DAILY DEMOCRAT-FORUM
AND MARYVILLE TRIBUNE

VOLUME 16 | EIGHT PAGES | MARYVILLE, MISSOURI, THURSDAY, JULY 16, 1925 | EIGHT PAGES | NO. 37

FACTORIES ARE NEEDED HERE

WOULD AID IN HEALTHY DEVELOPMENT OF CITY.

SURVEY IS PROPOSED

Donald A. Caldwell, Secretary of Chamber of Commerce, Would Point Out Maryville's Advantages.

Small cities of America of approximately the same size as Maryville are now in a golden age of opportunity for progress if they will only take advantages of their resources, Donald A. Caldwell, secretary of the Maryville Chamber of Commerce, said today.

Towns like Maryville should be awake to a program of healthy growth induced by manufacturing industries who are not averse to establishing branches in the small cities of the country, Mr. Caldwell believes.

"Maryville has grown in population but 3 per cent in the last twenty years, while the increase in the country at large has been 40 per cent," the secretary pointed out. "This extra 37 per cent has gone to the cities and towns offering remunerative employment and desirable places to live. They have to go somewhere and they cannot afford to come to cities and towns where they cannot find jobs."

Maryville educates its boys and girls through twelve years of their lives and pays it taxes in order that the coming generation might be better able to support themselves and families as well as contribute something worth while to the community in which they live, Mr. Caldwell pointed out. But when the boys and girls finish their school work in Maryville they must find something to do, some job which will produce their "bread and butter," the secretary said.

"These boys and girls, whom Maryville taxpayers have educated, are unable to find jobs here and they turn to the larger cities and towns for employment," he continued. "As a result, these other communities benefit by enlarged contributions from the smaller cities, and places like Maryville are the losers."

Factories Needed.

Mr. Caldwell believes that an extensive campaign for bringing factories to Maryville offers the best solution to the problem. These industries would offer employment to the local boys and girls, just graduating from high school here, and then they would be in position to contribute something to the life of the community which has educated them.

"Maryville, with its first-class schools and excellent retail market needs only factories to complete the combination necessary for a healthy-growing city," Mr. Caldwell said. "Already possessing two of the needed qualifications, Maryville would attract a better class of labor and more home builders.

"Today, innumerable families in the already congested cities of the country are only too willing to locate in the small towns providing they can secure employment there. The large population centers are made up, to a considerable extent, of persons who located there during the war on account of the glamor of high wages, and have since been unable to leave because they could not secure the necessary employment elsewhere."

Proposes Survey.

Mr. Caldwell proposes an industrial survey of Maryville to include an enumeration of the possibilities of this city, locations available for factories, data on water supply, transportation facilities, educational and religious advantages, and other information which would prove attractive to the large industries who are willing to locate branches here.

But a city cannot merely dream of factories and get them, Mr. Caldwell emphasized. It is necessary, he said, for an active campaign to be made in an effort to interest the large industries. Canning factories, creameries, shoe factories, packing plants are only a few of the possibilities available, and Mr. Caldwell believes that Maryville could profit to a very great extent by securing a number of factories here.

Mrs. George Null Returns.

Mrs. George Null has returned from a several days visit at the home of her daughter, Mrs. Robert Corken, and family at Hiawatha, Kans., who are former residents of Burlington Junction. Mr. Corken is in the hardware business at Hiawatha.

Says Nations Are for Continued Peace

Polish Minister of Foreign Affairs Scoffs At Danger of More Conflicts Between Countries of Europe.

Swampscott, Mass., July 16.—Declaring the trend of European statesmanship to be definitely for peace, Count Alex Serzynski, Polish minister of foreign affairs, in his first formal statement to be issued in this country scoffed today at the danger of more wars in Europe.

The minister came to Swampscott to attend a luncheon tendered in his honor by President Coolidge.

LIFE SAVING TESTS SHOWN

DEMONSTRATION IS GIVEN AT POOL LAST NIGHT.

GIVES TESTS TODAY

J. H. Smith, American Red Cross Representative, Is Assisted by College Swimming Classes.

J. H. Smith, assisted by the swimming classes of the College, gave a demonstration last night at the Sanitary Swimming Pool of the various strokes and methods used in rescuing a drowning person.

The process of resuscitation and of breaking strangle holds were also demonstrated by Mr. Smith, who is a representative of the American Red Cross and is interested in establishing a Life Saving Corps in Maryville. A large crowd was at the pool last night.

The purpose of the demonstration was to teach the young swimmers how to attempt to rescue a swimmer without imperiling himself and also to interest Maryville swimmers in the Red Cross life saving work.

Mr. Smith remained in Maryville today and gave tests to applicants for Life Savings certificates.

In speaking of the Maryville pool, Mr. Smith said, "It is the most sanitary and best managed pool I have ever been in." He especially liked the system of re-filtering which is employed at the pool.

Mrs. Mahala Neal Dies Yesterday Afternoon

Succumbs At Home Eleven Miles Northwest of Maryville—Funeral Services Tomorrow Afternoon.

Mrs. Mahala Belle Neal, wife of Charles Neal, died at 4:30 o'clock yesterday afternoon at her home, eleven miles northwest of Maryville. Mrs. Neal had been ill of a complication of diseases and died suddenly while sitting in a chair.

Funeral services will be held at 2 o'clock tomorrow afternon at the Price Funeral Chapel in Maryville and will be conducted by the Rev. T. M. Walton, pastor of the Pickering Christian Church. Burial will be in Oak Hill cemetery.

Mrs. Neal was 59 years old, and lived in Nodaway County most of her life. Besides her husband, she is survived by her mother, Mrs. M. E. Shannon of Pickering; two sisters, Mrs. A. J. Shanks of Maryville and Mrs. R. L. Rice of Pickering; and three brothers, D. C. Shannon of Oxford, Mo., and L. W. and B. H. Shannon of Pickering.

Will Confer on Mining Situation

Secretary of Labor Davis to Discuss Threatened Coal Strike With President Coolidge—Has Information

Washington, July 16—Carrying confidential reports from federal labor conciliators bearing on the anthracite wage agreement now being negotiated at Atlantic City, Secretary of Labor Davis will leave late today for Swampscott for a conference with President Coolidge.

Davis has accumulated a vast amount of information bearing on the anthracite situation which he will lay before the President tomorrow.

The Secretary of Labor plans to sail for Europe Saturday but it is possible he will have to cancel the trip at the last moment because of the threatened suspension of mining in the anthracite fields.

Mrs. A. J. Maurer and son, Billy, Mrs. C. D. Peterson and daughters, Betty and Dorothy, of Kansas City and Mrs. Mildred Orme of Ottawa, Kan., are spending the summer with Mr. and Mrs. Peter Maurer of Graham.

MANY LEAVE FOR NIAGARA

FIFTY-EIGHT FROM COUNTY TO MAKE TRIP.

OFFICIALS GOING TOO

Wabash Railroad Officers On Specials Which Begin Arriving In Maryville At 8:32 This Morning.

Fifty-eight persons from various towns in Nodaway County took one of the excursion trains to Niagra Falls, N. Y., which started arriving in Maryville over the Wabash at 8:32 o'clock this morning. Each of the other three sections arrived twenty minutes apart.

Each of the four sections of the excursion to the famous New York wonder carried thirteen Pullmans, a dining and baggage car.

Sixteen hundred and fifty-eight persons from one hundred and seventy-five communities in five states will take the excursion to Niagra Falls which is sponsored by the Kiwanis Club of Shenandoah, Ia.

A large number of Wabash officials will make the Niagara trip, among them being L. W. Bade, assistant general passenger agent, St. Louis; W. D. Livingston, traveling passenger agent, St. Louis; H. C. Shields, division passenger agent, Omaha; G. M. Hart, superintendent dining cars, St. Louis; Ed Young, district special agent, Kansas City; W. W. Greenland, superintendent, Moberly, Mo.; F. J. Sweney, traveling passenger agent, Chicago; J. A. Harlo, division passenger agent, Des Moines; M. F. Cavanaugh, passenger agent the Pullman company and H. M. Gilbert, passenger agent, Pullman company, Chicago; and J. C. Ferriter, trainmaster, Stanberry, Mo.

Missourians who are making the excursion trip are from Maryville, Maitland, Hopkins, Mound City, Independence, Burlington Junction, Edgerton, Bolckow, Tarkio, Conception Junction, Craig, Elmo, Fairfax, Rock Port, Langdon, Phelps City, Westboro, Pickering and St. Joseph.

In addition to the names printed Tuesday, the following persons from Nodaway County made reservations for the trip to Niagra Falls:

Miss Ruby Greenley, Maryville; Miss Anna Proudfit, Maryville; Mrs. R. F. Westfall, Miss Marie Winermiller, Miss Helen L. Stalling, John G. Garsuch, Mrs. Charles Humberd, Charles O. Humberd, Sam Conlin, Barnard; James A. Kavanaugh, Mrs. J. A. Kavanaugh, Mrs. Walter Bussell, Mrs. Ralph McDowell, Graham.

Ana B. Andrews, Christie E. Shelman, W. L. Robb, Mrs. W. L. Robb, J. F. Robb, Fred L. Grey, Mrs. Fred L. Grey, Amy Laipple, Henry T. Pistole, Hopkins.

Ellen Daise, Skidmore; Rose C. Geyer, Graham; Ethel Folden, Grace Carr, Edith M. Collins, Skidmore; Ellen Judd, Pickering; Z. T. Vansickle, R. R. Jay, Mrs. R. R. Jay, E. O. James, Elmo, and Mrs. Hugh Beck, Maryville.

CHECKING UP FELONY CASES

REPRESENTATIVES ASSN. FOR CRIMINAL JUSTICE HERE.

IS NEW ORGANIZATION

Investigation Being Conducted Over Entire State Under Direction Arthur V. Lashly of St. Louis.

Arthur V. Lashly, former prosecuting attorney of St. Louis county and a member of the recent Conostitutional Convention, is here directing investigation in the office of the circuit clerk, Virgil Rathbun, of the records of various criminal cases for the two years, October 1922-24. He is being assisted in this work by M. N. McCrory, also of St. Louis.

The records of only felony cases are being taken. It is expected that the investigation here will take several days. Mr. Lashly is directing the work all over the state, and is a part of the program of the Missouri Association for Criminal Justice.

Investigation is a part of the program of the Association which is conducting a state-wide survey of the processes of the administration of justice in Missouri, having for its purpose the determination of any weaknesses in the criminal procedural laws of their administration.

The data that is being collected will when completed, show what happened in every such case from the time the accused was arrested until his case was finally disposed of. After these records are complete in one county in each judicial circuit and in the larger cities, the data will be tabulated and reduced to statistical tables. These tables will give a cross section of criminal justice in Missouri.

The Missouri Association for Criminal Justice was organized and incorporated last October 15th at a public meeting in the Hall of the House of Representatives at Jefferson City. This meeting was attended by representatives of nearly every important civic, business and labor organization in Missouri. The plan adopted at that time provides for a state-wide organ-

(Continued on page 5)

BRYAN SOUNDS BATTLE CRY

WOULD BAR SCIENTIFIC EVIDENCE FROM TRIAL

IS GREATEST CRISIS

Baptist Minister, Fundamentalist, Delivers Opening Prayer And Defense Counsel Remains Silent.

Courtroom, Dayton, Tenn., July 16. William Jennings Bryan, America's outstanding fundamentalist, this afternoon launched his "duel to the death" against evolution, the theoretical heart of science.

The leader of the prosecution lifted his voice primarily to convince Presiding Judge Ralston in the Scopes' evolution case that scientific evidence should be barred in the trial. In a larger sense, he was sounding what he termed earlier the battle call of Christianity to resist assault from organized non-believers.

Courtroom, Dayton, Tenn., July 16.—The Scopes trial reached its greatest crisis today when the state's attorneys offered a motion to exclude all scientific testimony touching on the relation of evolution to the divine origin of man.

Just before the session started this morning, a mail carrier brought in a sack of mail for Clarence Darrow. He emptied the sack on the counsel table and most of the defense attorneys helped him examine the records.

The Reverend James Allen, pastor of the Dayton Baptist Church, made the opening prayer. He was a fundamentalist, praying "God's blessing upon the deliberations of the court to the end that Thy word be vindicated and Thy truth revealed."

For the first time defense attorneys received the prayer in silence. An objection, however, was automatically entered in the records.

Shenandoah Is Off For Virginia Coast

Lakehurst, N. J., July 16—Its great motors whirling in perfect rythm the Shenandoah took off here at 8 o'clock this morning for the Virginia capes, there to join the Atlantic fleet for maneuvers.

Visit Maryvile Relatives

Mrs. H. C. Doyle of Kansas City, accompanied by her sons, Robert and Charles, and her mother, Mrs. John Campbell, arrived at noon today to be the guests of Mrs. Doyle's aunts, Mrs. E. F. Wolfert and Mrs. George B. Baker.

St. Louis Man Must Pay Increased Tax

Board of Appeals Declares That P. B. Foucks Owes $44,410 Additional To Revenue Department.

Washington, July 16.—The United States bureau of tax appeals today issued a decision ordering P. B. Foucke, president of the International Fur Exchange of St. Louis to pay an additional income tax of $44,410 for the year of 1919.

Foucke had appealed from the decision of Commissioner of International Revenue Blair but the tax board held for the commissioner.

STILL SILENT ON PROPOSAL

NO REPLIES TO CHINESE CONFERENCE INVITATION.

BUT NO OPPOSITION

Report Note Has Been Sent By Kellogg Regarding Extra Territorial Claims Is Not Confirmed.

Washington, July 16—Secretary of State Kellogg is still without formal replies to his queries with respect to the calling of a conference on Chinese affairs, it was learned today.

Information reaching the state department, it was said, indicated that the powers are approaching an agreement and that all will be ready to accept when the invitation to the conference is issued by the Peking government.

There were reports today that a note had been sent by Kellogg to the powers which signed the Chinese resolution at the conference in Washington asking them what they thought of the abolition of extra territorial claims in China but this could not be confirmed at the state department.

"Jungles" Suspect Is Refused Bond

Police Searching for Others Involved in Slaying of Two Kansas City Officers in February.

Kansas City, July 16.—While the search for two bootleggers of the Italian colony, wanted by police for the murder last February of Burt G. Lovejoy and George Peters, patrolmen, went on today, George Nigro, a third suspect in the killing, was arraigned on a first degree murder charge. He was refused bond. Warrants have also been issued for the other suspects.

Police say they have positive information that the two officers, who were dealing in bootleg whisky, were killed in a barn in Kansas City's north side and their bodies taken to the "Jungles," northeast of the city, where they were placed in a cave and an attempt to burn the bodies was made.

Ford's Offer Second Highest for Ships

A. V. Wilson Ocean Power Co., Bar Harbor, Me., Submits Highest Bid of $2,444,000.

Washington, D. C., July 16.—Henry Ford has offered $1,706,000 for the government fleet of 200 laid-up vessels, it was disclosed today when bids were opened at the Shipping Board's office. A bid of $2,444,000, submitted by the A. V. Wilson Ocean Power Co., Bar Harbor, Me., was the highest.

C. N. Stark Dies at His Home Last Night

C. N. Stark died at 7:30 o'clock last night at his home, four miles southeast of Maryville, after a brief illness. He had been sick only a day and a half and death is thought to have been due to rheumatism and the heat. Arrangements for the funeral have not been completed.

Mr. Stark was 63 years old. He had lived in Nodaway County almost all his life, coming here from Centerville, Ia. Surviving are his widow and four sisters, Mrs. George Booth, Texas; Mrs. Cynthia Dykes, Mystic, Ia.; Mrs. Josh Jones, Wray, Colo., and Mrs. I. N. Kelley, Quitman.

Visitors From Florida.

Mr. and Mrs. R. W. Miller and Mr. and Mrs. R. W. Rowe and daughters, Kathleen and Louise, of St. Petersburg, Fla., are visiting Mrs. Miller's sisters, Mrs. J. H. Booth and Mrs. M. I. Willhoyte, and other relatives. The visitors motored through, arriving last Saturday.

BOOTLEGGERS CHANGE FRONT

MANY STILLS ALONG LONG ISLAND COAST LINE.

RUINS IN EVIDENCE

But in Most Places Distilleries Are Located in Cellars or Outhouses of Pretentous Houses.

New York, July 16.—With the sweeping of Rum Row, bootleggers of Long Island, the liquor funnel of the East, have borrowed a page from the southern mountaineers' illegal book and entered the distilling on an organized basis, a survey disclosed today.

Along the coast line of the south side of Long Island, former haunts of the rum runners, there is now a still to almost every mile, laboring on a 24-hour shift to relieve the thirst of New York and adjacent points.

Rockaway Peninsula, with its undisturbed inlets and strips of beach, appears to be the center link in this chain of stills which stretches for fifty miles.

The ruins of a fifty gallon still, which recently exploded near Innwood, is positive evidence of illicit manufacture. In most cases the stills are isolated in places near the outskirts of towns.

In some cases the distillery is hidden in an outhouse or sewer of the pretentious homes of the lieutenant bootleggers.

Bootleggers Escape Jail at Pratt, Kan.

Four Others Fail to Take Advantage of Open Cell—Police Searching That Section of State.

Pratt, Kan., July 16.—Officers of several counties in this part of the state are searching for two men who last night, escaped from the county jail here. Four other prisoners who could have walked out when someone, working in conjunction with the prisoners, opened the cells, remained behind. Albert Stevenson and Bob Motley, both serving sentences for violation of the liquor law, are the men who got away.

Alaska Mountain Climbers are Safe

Capt. McCarthy and Party, Who Scaled Mount Logan, Reach Lower Waters in Safety.

Cordova, Alaska, July 16.—All members of the A. H. McCarthy party which scaled Mount Logan, second highest peak in North America, are safe, according to reports reaching here today.

Captain McCarthy and two members of his party were delayed in making their journey down the Chittina River, but reached the lower waters in safety, it was reported.

Resignation of Col. Henderson Accepted

President Coolidge Commends Retiring Second Assistant Postmaster-General for His Work.

Swampscott, Mass., July 16.—President Coolidge today accepted the resignation of Col. Paul Henderson of Chicago as second assistant postmaster-general, effective July 31. In the letter of acceptance, the President commended Henderson highly for his service in the development of the air mail.

3 From This County to C. M. T. C. Camps

Names of candidates who have been accepted for the Citizen's Military Training Camp at Fort Des Moines, Ia., August 1-31, from Northwest Missouri, have been received at St. Joseph by Col. W. E. Stringfellow. The two boys from Nodaway County who have been accepted for this camp are Charles N. Bumgardner and Dennis H. Hitchings, Elmo.

Temple Allen of Maryville, who attended the camp at Fort Des Moines last summer, will attend at Fort Snelling, Minneapolis, Minn., next month.

The Weather

Fair tonight and Friday; cooler tonight, moderate temperature Friday.

Battery C Drills at 110 Degrees in Shade and Economy Measure Doesn't Permit Any Banquet

Living on 26 cents a day per man, working in the shade at 110 degrees and experiencing a cloudburst are a few of the events of Battery C, 128th F. A., Missouri National Guard, encamped at Fort Riley, Kan., that are accounted for by Sergeant Ray Blomfield, in the first of a series of letters to the Democrat-Forum and Tribune. Sergeant Blomfield's letter, which arrived this morning, follows:

Pawnee Flats, Fort Riley, Kan.
Sunday night, July 12.

Democrat-Forum and Tribune:

A more or less uneventful train ride, very tiresome and monotonous, landed us at the loading dock at 3:15 o'clock this morning. Our expected pullmans failed to materialize and we were forced to ride chair cars all the way, and consequently, the men were travel worn and fatigued.

Our officers were of the opinion that the pullman at the rear of the train was for their use. Being of this opinion, they retired at a modest hour. Their rest was short lived. An hour after they had retired the negro porter informed them that the government had failed to furnish the officers sleeping quarters. He added that the Railroad Co., would be glad to place the pullman at their disposal if they would be kind enough to pay their fares.

In speaking of the little joke the officers were anxious to inform us that they did not object to paying the fare but the principle was wrong. Due to circumstances, the officers spent the remainder of the ride trying to hang in a seat and at the same time seek comfort in sleep.

By 5:30 o'clock in the morning we were nearly unloaded and by 9 o'clock we were really encamped. Practically all the outfits are now in camp and the vacant prairie of six hours ago is now a hustling settlement.

Our camp is by far the best of our experiences. We have a splendid camp site on a south slope, bordered by a range of hills on the north and the Republican River on the south. The really inviting part of this camp is the fact that we can see some trees.

We have a very handy cook shack, neat, clean and well equipped. At the end of the Battery street is a large bathhouse, well equipped, which affords excellent facilities for dealing with the daily wash. Our drinking water is cool and sweet. The pipes are laid about five feet underground. Of course, the coolness of the water does not add greatly to its favor in regard to bathing purposes, but having cool water to drink makes up for this.

By good fortune and curious foresight, I included in my pack a thermometer. One of my first jobs after the erection of our tents was to nail this thermometer to the tent post. I observed it anxiously from time to time to follow its flight. At high noon I read it to be 110 degrees F. Somewhat doubtful, I gathered in three reliable witnesses who confirmed my fears. I had read it correctly.

By the way, the names of these witnesses will be furnished upon request. I again call your attention to the fact that this instrument was in the shade. At that, for some reason, the heat does not feel really discomforting. A threatening storm in the south, accompanied by a steady breeze, has made the temperature very pleasant in the last two hours. I must close and follow the example of the other fellows in writing a letter. Sergeant Conway has up to date asked First Sergeant England when the mail would come in and when it would go out. I believe he is worse than Sergeant Roach, who solemnly stated that "one didn't realize how much one missed one until one was some distance from one."

Fort Riley, Tuesday.

Just twelve more days.

My, how time doesn't fly. We have had some finished arguments as to whether we have been here two days or two weeks.

Last night proved to be anything but restful. At 10 o'clock the sky was clear. By 3 o'clock most of the sky was on the ground. I don't recall having experienced a worse electrical storm. It broke in a high wind. The heavens were lighted continually by the lightning. For approximately an hour this continued. Then, a regular cloudburst hit us. After a deafening deluge, it calmed down somewhat in velocity but the lightning apparently increased, if this could be possible. The storm blew itself out by 4:30 o'clock this morning.

We would probably have been caused some trouble if the fellows had not turned out in the storm and made the

(Continued on page 2)

THE DEMOCRAT - FORUM AND TRIBUNE

Nodaway Democrat, established 1869
Maryville Republican, established 1869
Nodaway Forum, established 1901
Maryville Tribune, established 1893

Member of Audit Bureau of Circulations.

Entered as second class matter June 4, 1910, at the postoffice at Maryville, Mo., under the act of March 3, 1879.

James Todd ..... Editors
W. O. Van Cleve ..... Superintendent
Walter S. Todd

PUBLISHED BY
Maryville Publishing Company
(Incorporated.)
114 West Third Street, Maryville, Mo.

SUBSCRIPTION RATES

By Carrier, per week 15c
By Carrier, per month, strictly in advance 50c
By Carrier, per year, strictly in advance $5.50
By Mail, within the State of Missouri, per month 35c
By Mail, within the State of Missouri, per year $3.50
By Mail, outside the State of Missouri, per year $4.00

Should you fail to receive your Democrat-Forum and Tribune by 7 p. m., call this office, Hanamo 42, Farmers 114, and a copy will be sent to you at once. Call between 7 and 7:30.

THE ONLY DAILY PAPER IN NODAWAY COUNTY.

Battery C Drills at 110 Degrees in the Shade

(Continued from Page One)

tents snug. Three mules were killed by the lightning at the picket line about 200 yards from our quarters. Rather too close for comfort. It has been rumored that we would be sure of having meat daily now.

The sun rose early this morning through the clouds and by noon it hardly seemed possible that we had had a three-inch rain less than twelve hours before. A cool, steady breeze from the east has made the day very pleasant.

It seemed for a time that our mess was going to be very slim and unpalatable. This fact and the fact that we had to sit up all night coming down from Maryville, is due to the conservative measures of Hon. Sam A. Baker and President Coolidge. Their economy program is a reality to us. We are allowed 26 cents per day per man for rations. One does not have to be an expert at deductions to see that we can't have banquets on this allowance. But, due to the efforts of our officers, we have hopes now and hope to have better mess later.

As a whole, the fellows are all feeling well. As rough as this life is to the recruits, they take to it well. Spending every minute out of twenty-four hours in the open air gives one a splendid appetite, not to speak of sunburn. I'm "Blushing Willie" in person.

Major Rolf Raynor endeavored to give the boys a treat today. He let eight men out of each battery go to the Fort and take a swim. But the water was so cold that the joke was on us. At any rate, he meant well.

We had quarters inspection this morning and parade this afternoon. Major Raynor has promised us the privilege of passing in review every evening at retreat. From the satisfection he derives from looking us over a person would be of the opinion that he had never seen us before.

Our parade ground is rougher than East Second street. Imagine trying to dodge rocks as large as water pails and doing eyes right at the same time.

We have first call at 5:30 a. m. We manage to put in a full day up till 2 o'clock in the afternoon. Then, excepting retreat and watering the horses from 5 to 6 o'clock, we are at our own disposal till taps at 9:30 o'clock. Of course, we have to shave, bathe, do our laundering, police our tents, do one or two details, attend band concert from 7 to 8:15, shine our shoes and leggings, write our letters and a few other such jobs in that time and then can loaf.

Our new second lieutenant, H. Frank Lawrence, is making a neat little officer. It's remarkable how he and the Major agree on everything. Of course, they seem to agree on some points better than others.

The fellows really enjoy hearing from home—and others, and they look forward eagerly to mail time. Sergeant Conway received a special delivery letter this morning while he was in command of a squad at the gun park. But, like a regular trooper, he didn't read it just then. No—he waited a few moments until commanding officer Garten turned his back then the gun squad was at ease for awhile.

We anticipate some action tomorrow. Our horses were furnished by the Remount from Fort Riley and they were generous enough to give us all the unmanageable mounts that they wished to free themselves of. Things will likely happen. Will drop another line later if I am not physically disabled.

Sergeant Ray Blomfield.

Willie Willis

By ROBERT QUILLEN

"Skinny wasn't throwin' rocks at my head because he was mad, but only to train my battin' eye."

(Copyright, 1925, Assoc. Eds., Inc.)

Tourist Camp Is One Way to Advertise Advantages and Resources of Cities

The following is the thirty-seventh installment of the article on "Community Advertising" written for the Democrat-Forum by D. A. Caldwell, secretary of the Maryville Chamber of Commerce.

Numerous town and country advertising undertakings have been successful beyond the expectations of those who promoted them. Fort Scott, Kan., in 1919 took a special train of city and country men and women into Illinois and Wisconsin, where dairy stock was purchased, and today dairying is an important part of the agricultural program of the community about Fort Scott. Greater returns from farming make good roads programs easier to put over. Good roads assist better schools, and better schools mean better public health campaigns.

Waterloo, Wis., has become well-known, locally and elsewhere, through the establishment of an amusement and recreation park.

Hundreds of small towns have actually placed themselves upon the map through the attention they have given the tourist by providing at small cost an up-to-date tourist camp site. The beginnings of future community building have been started in this manner.

Vincennes, Ind. (population 17,000) has spent more than $10,000 demonstrating to the farmers the need of more and better production.

There is a tendency in community advertising, to give consideration to the state as a whole. The Michigan Tourist and Resort Association, with headquarters at Grand Rapids, is a cooperative undertaking, participated in by a considerable number of communities. Because of the success which resulted from its efforts, both Minnesota and Wisconsin are now working along the same lines.

Three or four years ago the New England states capitalized on Winter by turning it into a merchandizing proposition. Before 2 seasons had passed 100 hotels were opened to care for those interested in winter sports. One railroad reports an increase in passenger business of 298 per cent in one year.

(To be continued.)

Lawson of Graham to Represent His Post

Lewis Lawson has been elected by the Lt. Otto L. Mowry Post No. 300 of the American Legion at Graham as a delegate to represent his post at the Fourth Missouri District meeting that will be held here Sunday. Others of the Graham post who will be in attendance are Frazier and Reed Noblet, Albert Zaph and Walter Bussell.

Didn't Like School; Tries to End Life

But 14-Year-Old St. Louis Girl Will Recover and Parents Say Will Resume Her Studies.

St. Louis, July 16.—Because she dreaded returning to school next fall Rose Augustine, 14, decided last night to end it all. She swallowed a quantity of rat poison. However, her condition was discovered and she was rushed to a hospital where it was said today she would recover and, incidentally, according to her parents, would return next fall to her studies.

Mrs. Fannie Goodpasture of Maitland was a Maryville visitor yesterday.

GRAHAM'S
Dept. Stores-"All Sorts of Things"
Our July Clearance Sale Still Continues
Many Bargains and Mark Downs in all Departments
Come In And Take A Look

SPECIAL

for Ford motors

Of course, you have heard the word that is going around about the wonderful results that are being secured from Marland Special Oil for Fords.

This is cause for good news. Everywhere, far and near, the better it travels, the better it pays.

The only question is whether or not you have the Ford-driving thing they are talking about. It is hard to believe, but the facts are that thousands of Ford owners are really getting such mileage results that our advertising wonderful claims sound like plain truth.

Of course, you must see for yourself. Please give the FAIR trial. Let us drain your crankcase and refill with Marland that will last you every month, your motor requiring lubrication—PERFECT lubrication. Then so delighted are you with the satisfaction and economy that you will be sold for life.

Notice the [illegible] saving, the absence of gelling and [illegible]. Once you have used Marland Special Oil for Fords, you will never change because you will realize that you have found the perfect lubricant.

MARLAND OILS

It's Clean-up Day Saturday

THE LAST DAY OF OUR

Quick Clearance Sale

We have anticipated intense activity---every section of the store is pitched for tremendous selling

Society Brand

Stein-Block, Lears-Rochester and other good makes ---a splendid selection at price reductions that mean genuine savings.

About 35 suits—small lots of our best sellers this season. These are the very latest models and fabrics—mostly priced at $35.00 and $37.50 values. Take your choice Saturday at

$25.00

GENUINE METCALF WORSTED SUITS in men's and young men's—regulars, stouts, and longs—all sizes ranging from 34 to 48—a suit that you can wear the year round and worth $27.50.

SPECIAL FOR SATURDAY

$20.00

BOYS' KNEE PANTS SUITS—some with vest and 2 pair knickers, mostly medium weights—just what you will want soon for school wear. Why not anticipate your wants and save 25 per cent Saturday?

All summer coat and pant Suits are marked to sell quickly.

SPECIAL VALUES in every department for Saturday selling and if you are not here YOU are the LOSER.

OUR SALE CLOSES SATURDAY NIGHT

Corwin-Murrin Clothing Co.

Florea Guests

Mr. and Mrs. Faye J. Florea of Pickering entertained at dinner Sunday for the following guests: Howard Null and daughter, Katherine, Mr. and Mrs. Florene Porter and son, Orlo Preston, and Faye J. Florea, Jr.

Return from Wedding Trip.

Mr. and Mrs. Cecil Wilson returned yesterday afternoon from a motor honeymoon trip to Ozark resorts. Mrs. Wilson was the former Miss Gladys Sewell.

Mrs. Irvin Hostess.

Mrs. Eldon Irvin was hostess to the Thursday Bridge Club this afternoon at her home on North Main street. The guests included, in addition to club members, Mrs. W. A. Rickenbrode, Mrs. Hal Hooker, Miss Halcyon Hooker, Mrs. Henry Foster, Miss Della Grems, Mrs. Ralph Eversole, Mrs. Fayette Bellows of Minneapolis, Minn., and Mrs. George Y. Burrus of Sioux City, Ia.

Farewell Party

Mr. and Mrs. August Stapler and daughter, Julia Helen, entertained last evening in honor of Miss Edna Harmon of St. Joseph, who will leave tomorrow for a visit in Denver and Pueblo, Colo. The hosts and their guests attended the picture show, later returning to the Stapler home for refreshments. Music was another feature of the evening. The guests included besides Miss Harmon, George Harmon, Jr Miss Mabel Price, Miss Margaret Overmire and Glenn Moon.

Slumber Party.

Miss Blanche Hinton of Pickering entertained with a slumber party last night in honor of her niece, Miss Hildred Hinton, who is spending her vacation with her parents, Mr. and Mrs. Frank Hinton. Miss Hinton is a student at the Nurses' Training school of the Missouri Methodist Hospital in St. Joseph. Those entertained were Misses Helen Strong, Wanda Hinton, Mary Hinton, Nadine Neal, Ruth Hinton and Hazel Harrington.

Reynolds Guests

A number of relatives and friends were entertained Sunday at the home of Mr. and Mrs. Gaylord Reynolds near Clearmont. Dinner was served at noon in cafeteria style. Croquet and swimming were the afternoon diversions for the men and boys, and ice cream and cake were served. Those present were Mr. and Mrs. Lee Birkenholz, Mr. and Mrs. James Neal, Mr. and Mrs. Lester Ringold, Mr. and Mrs. Jewell Birkenholz and baby daughter, Mr. and Mrs. Oland Ringold, Mr. and Mrs. Charles Hornbuckle, Mr. and Mrs. Clark Gray, Mr. and Mrs. Edward Gray, Glen and Ralph Hornbuckle, Arthur Pugsley, Iola Delores and Theda Gray, Delaine Gray, Adrain, LaVerne and Lowell Dean Reynolds and the hosts.

Porch Bridge and Luncheon.

In compliment to her daughter, Miss Edwyna Forsyth, and her house guest, Miss Mary Jane Bellows of Minneapolis, Minn., Mrs. Luther E. Forsyth entertained with a porch bridge party this morning at her home on North Main street. Miss Forsyth will leave Sunday to spend the rest of the summer with Mrs. Henry Bohm of Denver, Colo., and her aunt, Mrs. E. H. Williams of South Pasadena, Calif. A luncheon was served at the close of the bridge games. These guests were invited: Misses Florence and Katherine Wray, Louise Logan, Frances Remus, Virginia Curnutt, Ruth Dragoo, Winifred Baker, Kathryn Chandler and Virginia Tulloch.

Highland Club

Mrs. Bennett French was hostess to the Highland Club yesterday afternoon at her home on North Buchanan street. Mrs. Roy Kelley presided at the business meeting. The program consisted of selected readings. Plans for the club picnic were discussed and definite arrangements will be completed at the next meeting. In the attendance contest Mrs. O. K. Busby's side is ahead five points. Curtains for the kitchen windows of the First Methodist Church were hemmed during the afternoon. Refreshments were served by the hostess, assisted by Mrs. Everett Wray. The next meeting will be held at the home of Mrs. Frank Hall July 29. Those present were Mrs. Levi Wallace, Mrs. Foster Wallace, Mrs. William Mires, Mrs. Roy Kelley, Mrs. O. K. Busby, Mrs. James Wattenbarger, Mrs. Everett Wray, Mrs. D. Cary, Mrs. A. R. Robinson, Mrs. Walter Dickie and son, Beryl Weston, Mrs. W. H. Burr and daughters, Evelyn, Marion and Mary Ellen, Mrs. John Looker and daughters, Esther, and Opal, Misses Audrey Looker, Alice Cary, Ruth Matter, and the hostess.

W. W. W. Club

The Mowry W. W. W. Club was entertained yesterday afternoon at the home of Mrs. Shan McGuire. The president, Mrs. James Clayton, was in the chair during the business meeting. The club decided to accept the invitation from the Bloomfield Needlework Club to a picnic on July 26. The remainder of the afternoon was spent in rehearsing a play. Assisted by Mrs. John Stevens, the hostess served dainty refreshments. The members present were Mrs. Robert Rice, Mrs. John Stevens, Mrs. Will Hewitt, Mrs. Lester Hood, Mrs. Will Berkey, Mrs. Albert Simmons, Mrs. Walter Runnels, Mrs. Dennis McGinness, Mrs. Denver McGinness, Mrs. Charles Hinton, Mrs. James Clayton, Mrs. Stewart Robinson and the hostess. Visitors at the meeting were Audrey McGuire, Cecil and Bernice White, Doris Clayton, Jimmie Berkey, Gladys Hinton and Violet Robinson. The next meeting will be with Mrs. Robert Rice August 5.

Bridge Luncheon at Baker Home.

Mrs. George B. Baker and Mrs. Edwin F. Caldwell will be hostesses at a morning bridge tomorrow at the home of the former on West Normal avenue honoring their niece and cousin, Mrs. H. C. Doyle, and her mother, Mrs. John Campbell, of Kansas City. At the conclusion of the games a luncheon will be served.

Mrs. Kirk Entertains.

(Hopkins Journal)

Mrs. C. W. Kirk entertained at hearts Wednesday afternoon for Mrs. Jack Robinson, of Muscatine, Iowa, who is visiting here. The home was tastefully decorated and after the games, lovely refreshments were served. Those invited were Mrs. Arthur Nicola, Mrs. O. L. Mutti, Mrs. Roy Ellis, Mrs. Byrl Mathers, Mrs. Claude Grimes, Mrs. Roy Sturgeon, Mrs. Fred Gray, Mrs. Oliver Lewis, Mrs. Harold Wiseman, Mrs. Ora Burch, Mrs. Wray Mahan, Mrs. Frank Litsch, Mrs. Frank Andrews, Mrs. Galen Gordon, Mrs. Claude Abbey, Mrs. Robert Filson, Mrs. Glenn McMaster, Mrs. Edgar Miller, Mrs. Galen Turner, Mrs. Paul Lewis, Mrs. Glen Gordon, Mrs. Glen Jeffers and the Misses Ida Landon, Cleo Kime, Ruth Hopple, Grace Ross, Amy Laipple and Doris Clutter.

Install New Officers.

The Burlington Junction Rebekah Lodge installed its new officers Tuesday night with Mrs. Lou Livengood of Clearmont as installing officer. The following were installed: Past noble grand, Mrs. Ruth Ballenger; noble grand, Mrs. Mary Parker; vice-grand, Mrs. Anna Carter; chaplain, Mrs. Lillian Carmichael; warden, Mrs. Lavina James; conductress, Mrs. Elta Asbel; right supporter to noble grand, Mrs. Elnora Johnson; left supporter to noble grand, Mrs. Emma Greenelsh; right supporter to vice grand, Miss Mary Parker; left supporter to vice grand, Mrs. Nellie Fox; inside guardian, Homer Carmichael; outside guardian, Channing Greenelsh; and pianist, John Beverns. Ice cream and wafers were served at the close of the evening. Mr. and Mrs. Chuck Kabel and Charles Kelley of the Wilcox lodge were visitors.

Swimming Party.

Mrs. A. J. Maurer will entertain about thirty-five guests at a swimming party tonight at Sunnybrook. Ice cream and cake will be served during the evening.

Annual Picnic Dinner.

The Berean Sunday School class of the Christian Church will give its annual picnic dinner Sunday at the Gray farm following the morning church service. The affair is for the members and their families.

Hostess at Bridge.

Mrs. M. L. Beattie entertained informally at bridge this afternoon at her home on West First street in honor of Mrs. H. C. Doyle and Mrs. John Campbell of Kansas City, who are guests of the former's aunts, Mrs. George B. Baker and Mrs. E. F. Wolfert. The games were played at two tables.

Ireland Industrial Club.

Members of the Ireland Industrial Club held their regular meeting yesterday afternoon at the home of Mrs. Clint McDowell. The afternoon was spent in needlework, after which ice cream and cake were served by the hostess, assisted by her daughters, Mrs. Virgil Holmes and Mrs. Floyd Chambers. The guests and members in attendance were Mrs. Virgil Guthrie, Mrs. Glenn Guthrie, Miss Verla McGinness, Mrs. Virgil Holmes, Mrs. Floyd Chambers, Mrs. Joe Cockayne, Mrs. Cecil Grooms and daughter, Marcella, Mrs. Claude Shell, Mrs. Harry Neidel and children, Mrs. Charles Cockayne, Mrs. B. C. Hall, Mrs. Eugene Hall, Mrs. John Vaughn, Mrs. Ernest McDowell, Mrs. Harold Snyder, Mrs. Joe Snyder, Mrs. Will Snyder and daughter, Florine. The next meeting, August 1, will be a picnic for the members and their families at the home of Mr. and Mrs. Perry Onstott in the Harmony neighborhood.

S. S. Picnic Supper.

Members of the Sunday School class of the Christian Church, taught by Miss Blanche Anderson, enjoyed a picnic supper last evening at the College Park. Besides Miss Anderson, the group included Doris Daniels, Maxine Butler, Vivian Taylor, Mildred Cox, Ray, Robert, Doris and Richard Snodgrass, Marjorie Curnutt, Mildred Fryer, Joe Randall, and Miss Zelma Neal.

Newman Club Entertains.

The Newman Club entertained last night for the new members and the club advisors, the affair being in the nature of a get-acquainted meeting. Following an automobile ride from 8 to 9:30 o'clock the guests were entertained at the club house on West Third street. Dancing and refreshments were the entertaining features. The club colors of green and gold were used in the floral decorations in the reception rooms and snapdragons, zinnias and other summer flowers decorated the dining room. The club advisors are Mrs. F. M. Ryan, Miss Katherine Yehle, T. A. Cummins and N. Sturm. Members in attendance were Emma McGarry, Leona Whorton, Nora Felix, Dorothy Busby, Nellie Farnan, Marie Farnan, John Brennan, Mary Wirth, Leo Halasey, Joe Graves, Francis Parle, Ed O'Day, Thelma Massey, Paul Halasey, Ruth White, Kathleen Allgaire, Nora Kelley, Rita Fisher, Gertrude Sturm, Lola Tillett, Beulah Tillett, Mary Etta Nash, Mrs. D. L. May, Lavon Gabbart, May Sturm, Dorothy Rowley, Alice Lawler, Mrs. Walkup, Mary Sybilla Franken, Mrs. Nellie McNeill, Helen Hankins, William Shriver, Ruth Auer, Lucy Archer, Mary Ryan, Frances O'Donnell, Elizabeth Doran, Agnes Cronen, Frances Mahan and Misses Katherine and Margaret Franken.

Picnic Supper at College Park.

A picnic supper for the Sunday School class of the Christian Church, taught by Miss Vella Booth, was given last evening at the College Park. Members and guests present were Eleanor Stanfield, Virginia Miller, Helen and Ruth Kramer, Beatrice Cox, Helen Murray, Ida McCormick, Roberta Kingery, Helen Palmer, Cleo King, Esther McMurry and Miss Booth.

Read the Want Ads.

Special Shirt Values

Coming right in the heart of the shirt season here's an event that should interest every man and young man in Nodaway County.

So important is the quality and so large the assortment that every man who comes here will buy a full season's supply.

Three feature groups at

$1.50 $2.00 $2.50

TOLLES

Yehle Dry Goods Co.

July Clearance Economy Days

Friday and Saturday

For Economy Days, we offer special pricings in all sections of the store.

All prices plainly marked for your convenience.

TEA ROOM
A delightful place to eat.

BEAUTY SHOPPE
Expert Operators.
Second Floor.

BEGIN TODAY WITH $1

THE MONEY YOU SAVE
Is the Only Money You Can Figure On

The Nodaway Valley Bank for 56 years has served the people faithfully.

Security and fidelity are the two important points to consider in deciding what bank shall be custodian of your earnings and surplus. We are proud of our ability to meet these qualifications.

The safety of our methods and the confidence of our depositors has given us 56 years of successful banking.

We issue A. B. A. Travelers' Cheques, make farm loans, pay interest on Savings accounts. United States Liberty bonds bought and sold.

THE OLDEST BANK IN NODAWAY COUNTY.
Established in 1868.

NODAWAY VALLEY BANK
Maryville, Mo.

Ye Towne GIFT SHOP at

Raines & Chovel
JEWELERS - OPTOMETRISTS
GIFTS THAT LAST
MARYVILLE, MO.

CHOICE CUT FLOWERS AND POTTED PLANTS
for all occasions.
Kissinger Greenhouses
Block south of Hospital
Phone 374.

Friday & Saturday Specials

BEEF, Plate boiling, per lb.....	12½c	SOAP, P. & G. or Ben Hur, 6 bars....	25c
HAMBURGER, fresh ground, lb...	15c	SOUP, any kind, Campbell's, per can	10c
BEEF ROASTS, choice chuck, lb...	20c	SARDINES, oil, 4 cans for.....	25c
WESSON OIL, pint cans, each.....	30c	SPAGHETTI, with tomato sauce, tin..	15c
VINEGAR, pure apple cider, per gal	40c	RAISINS, 2 lbs for.....	25c
TOMATOES, Jack Sprat, large can...	20c	PEACHES in light syrup, No. 3 cans..	19c
Powdered SUGAR, Jack Sprat, 2 lbs..	25c	CERTO, per bottle	30c
POTATOES, new, per peck.....	50c	BUTTER, best creamery, per lb...	44c

BLATTER'S

PURE FOOD STORE

Hanamo 292 Farmers 274

Preserving Utensils

Putting up fruits and other preserves for the fall and winter is no small task. Yet a lot of extra work and time can be saved if you are supplied with utensils so necessary for good results.

The Wearever Aluminum Utensils do not stain or scar easily. They are the most durable utensil on the market and sell for a sensible price.

HOWARD WRAY HDW. CO.

You Boys In The Harvest Field

NEED GOOD COMFORTABLE WORK SHOES

We have them for you.

Outing Bals.....$1.95 to $3.50
Plain Toe Bals.....$2.95 to $4.95
Tip Toe .....$2.95 to $5.50

All solid and warranted.

MONTGOMERY SHOE CO.

ART IN FOOTWEAR.

What Do You Know About Your Eyes ?

You can't tell a thing about them by looking in the mirror.

Sometimes the worst eyes look the healthiest. The only way to be sure of EYE-HEALTH is to have them examined by an expert optometrist.

KUCHS BROS.

Jewelers *Stationers*

TYPE ITSELF

plays a very small part in getting attention. Proportion, white space or illustrations are the attention getters. Type is the medium for conveying the message and planting the impulse to buy. It is through orderly and attractive arrangement of these factors that attention is claimed and interest held.

THE DEMOCRAT-FORUM AND TRIBUNE

Personals

Sanford Jones of Pickering was in Maryville today.

Alex Wells of Skidmore visited in Maryville today.

Mrs. Carl Johnson of Quitman was a visitor here today.

Mr. and Mrs. A. L. Mutti of Hopkins spent today in Maryville.

The Rev. D. W. Couner of Maitland is visiting his daughter, Mrs. W. E. Goforth, and family.

Mrs. Milan Souers, Mrs. O. V. Hurdle and Byron Souers of Clearmont were in Maryville today.

Mrs. Willard Carpenter and daughter, Virginia, of Burlington Junction visited in Maryville today.

Miss Nannie McNeal of Pickering is a guest this week of her brother Alfred McNeal and family.

Misses Audrey and Lucille Carter and Glen Carter of Burlington Junction were shopping in Maryville today.

Mr. and Mrs. W. C. Frank went to Bolckow this morning to visit the latter's sister, Mrs. F. I. Dunn, and Mr. Dunn.

Mrs. Ida White of Blue Mound, Kan., is spending a few days this week at the home of her sister, Mrs. Lou Hughes, and family, of Wilcox.

Mr. and Mrs. Walter Bussell of Graham were in Maryville today. Mrs. Bussell left this morning on the excursion for Niagara Falls and Mr. Bussell among other affairs attended to some Legion matters.

Miss Haller to Colorado.

Miss Grace Haller of Wilcox left this morning for Eckley, Colo., where she will visit her sister, Mrs. Lloyd Mounts, and family. Next Monday Mr. and Mrs. Mounts and family and Miss Haller will leave for a several weeks' motor trip to Colorado Springs, Denver, Cheyenne, Wyo., and Yellowstone Park.

Oregon Visitors Leave.

Mrs. Robert E. Burks, her two sons and a daughter, of Portland, Ore., left yesterday for their home after a visit with Mr. Burks' brother, W. A. Burks of Pickering, his sisters, Mrs. M. P. Ross of Barnard and Mrs. Ruth Crossan of Maryville, and his niece, Mrs. O. R. Tindall, of Maryville. Since leaving Portland in May they have visited, besides Maryville, Los Angeles, Arkansas, St. Louis and Chicago. The trip was made by automobile.

Executor Appointed.

Robert N. Barber of Burlington Junction was yesterday appointed by Judge Jesse F. Robertson of the Probate Court as executor of the estate of the late Mrs. Maria Bowman of Burlington Junction, who died May 6.

Two Are Injured in Automobile Collision

Miss Jessie Goforth And Paul Stalling Of Barnard Are Victims Of Accident North of Savannah.

Miss Jessie Goforth and Paul Stalling of Barnard were injured in a motor accident about a mile north of Savannah this morning when the car driven by Mr. Stalling was run into by a car driven by an employe of the White & Myers Chautauqua association. Stalling received injuries about the legs and bruises and cuts while Miss Goforth received a deep cut on her forehead, it being necessary to take six stitches, and some bruises about her body.

The accident took place at the second turn north of Savannah, Stalling and Miss Goforth making the turn while the Chautauqua association car was making the turn, coming north. The Chautauqua car was a Cadillac and ran into the right front wheel of the Dodge car of Stalling's. The Stalling car was damaged while the Cadillac car was not damaged.

The Chautauqua association car went back to Savannah with the injured parties and is understand to have made a settlement with Stalling. This car was enroute to Shambaugh, Ia., while Stalling and Miss Goforth were en route to St. Joseph.

Others Sign School Annexation Protest

Several names were omitted from the list of remonstrators in yesterday's issue, who are protesting the annexation of school district Bristle Ridge No. 118, to Conception Junction school district No. 125. The others who signed the remonstrance are:

Catharine O'Brien, Thomas O'Brien, T. Rush, Dorothea A. Allen, Edward Allen, S. W. Allen, Anna Allen, Martin Brady, Katherine Brady, Margaret Brady, Willis Brady, Allbert Gill, Elva Gill, John H. Hackett, Jonah Gill.

Read the Want Ads.

Denied Stage Career, Sent to County Home

12-Year-Old Potential Broadway Butterfly Today Is "Doing Her Stuff" On Improvised Stage.

Kansas City, Mo., July 16.—Mary Louise Hall, 12-year-old potential Broadway butterfly, today is "doing her stuff" on an improvised stage in the Jackson County Parental Home.

Of course, her audience, while appreciative of her efforts, cannot convey to the youthful star as much pleasure as a real honest-to-goodness first night house might, but Mary is no longer exacting. She is willing to accept what small praise she can get, and she realizes that at last she is really "appreciated."

Mary's troubles have been many in the past two years. They came to a near climax two months ago, when she boarded a train for New York. She was missing for several days and when finally was found sleeping on a park bench in St. Louis.

Her parents, Mr. and Mrs. John H. Hall, who have attempted to steer the girl along the right path were desperate. However, the girl who, unlike other girls of her age, cares nothing for school and books and the ordinary games of childhood, was given another chance. But she violated the rules laid down for her freedom, and recently she was sentenced to the county home for two years.

Mary's last escapade occurred one night when she slipped away to a local amusement park. There she offered her services to the manager of a traveling revue. She was advised to go home and wait a few years before attempting the stage.

Last Fall Mary felt the urge of Broadway upon her, and the thought of getting lessons for the following day appalled. She left home and made her way to the Union Station. A Pullman porter, noticing a thatch of red bobbed hair come out from between the curtains of a berth, handed her over to the police.

TOM SIMS SAYS

It is dangerous for a chicken to cross the road. But not so dangerous as for a ditch to cross.

First thing to do when you reach camp is line up all the bugs and make them wash their feet.

If you could teach gold fish to sing they would be fine canary birds.

Maybe you could outfit a gold fish with a set of false teeth and teach him to catch rats.

And if a gold fish had false teeth you could kick him out the door for chewing your slippers.

Canary birds are awful loafers. They should knit socks or play checkers like firemen do.

(Copyright, 1925, NEA Service, Inc.)

WISE CRACKS.

The president of the British Board of Trade informs inquirers that the British Government cannot stop rum running to the United States. He might have added that neither can the American Government.—Boston Transcript.

Clubwomen urge teaching citizenship in the home, but the trouble about that is finding anybody at home to teach.—St. Joseph News-Press.

Of course, there is one objection to a further tax reduction at this time. It might deprive our party of something to clamor for.—Houston Post-Dispatch.

A Minnesota man who has two sets of vocal chords announces that he has sold them to the British Medical Association for $10,000 for delivery after his death. Is there not an idea here for persons who are two-faced?—Detroit Free Press.

AUNT HET

"There's one good thing about Sallie Brown. When she sends over to borrow a cup o' sugar, she sends her own cup."

(Copyright, 1925, Assoc. Eds., Inc.)

SOCIETY and Club

Royal Neighbors Picnic.

The annual picnic for the Royal Neighbors and their families was given last Tuesday night on the lawn at the home of Mr. and Mrs. R. E. Thomas on East Halsey street. A picnic supper and games were the features for the evening. In the company were Mr. and Mrs. John Yates, Mr. and Mrs. John Halasey, Mr. and Mrs. Ernest Glover and son, Vilas, Mr. and Mrs. George Lucas, Mr. and Mrs. D. A. Appleby, Mr. and Mrs. Ora Green and daughter, Mr. and Mrs. Ellwood Barrett and sons, Erman and Elbert, Mr. and Mrs. James Arnett, Mrs. Maggie Lahr, Mrs. A. J. Bluel, Mrs. Ida McKenzie, Mrs. L. W. Watson and children, Mrs. Steve Donahue Mrs. D. O. Belt, Mrs. F. C. Kelley, Mrs. Moore, Mr. and Mrs. Claude Stults and son, Gerald, Misses Hilda and Helen Lahr, Marie Bluel, Gertrude Belt, Kittie Taylor, Mae Doran, Mr. and Mrs. Thomas and Robert Gallagher.

Mothers Club.

The Mothers Club of the M. E. Church, South, held its July meeting yesterday afternoon at the home of Mrs. N. G. Ellis on South Fillmore street, with her daughter, Mrs. Paul Chappell, as hostess. A general discussion on the lesson, "The Mother of Moses," was in charge of Mrs. Wilson Nicholas. Mrs. Charles Forsythe was the leader of the program which included several Edgar A. Guest poems by Mrs. I. E. Tulloch. The hostess assisted by Mrs. Ellis and Miss Lillian Ellis, served refreshments. Those present were Mrs. I. E. Tulloch, Mrs. Charles Dempsey, Mrs. A. J. Tarpley, Mrs. George Ray and son, Mrs. Clarence Hopp and daughter, Mrs. E. R. Fyle, Mrs. Earl Henderson, Mrs. R. A. Mitchell, Mrs. Charles Forsythe and children, Mrs. Charles Vance and son, Mrs. Charles Seiler, Mrs. Wilson Nicholas and children, Mrs. Ernest Thull and daughter, Mrs. Ben Malam, Mrs. Joe Cornell and son, Roland, Mrs. Alva Maul, Mrs. T. H. Leet, Marjorie Hankins of Burlington Junction, a guest at the Charles Vance home, Evelyn Hopp and Virginia Lee Chappell.

Notice Filed City to Be Sued for Damages

Cora Davis, St. Joseph, Claims She Was Injured June 25 in Fall Caused By Unsafe Sidewalk.

Alleging that she was injured in a fall, caused by an unsafe sidewalk on June 25, Cora Davis, 1802 South Twelfth street, St. Joseph, through her attorneys notified the city today that she will claim damages.

Her notice that she is intending to bring a damage suit against the city states that she was injured to the extent of a broken arm and wrist, seriously and otherwise injuring her. The sidewalk where she fell is mentioned as in front of the Mrs. Casteel property located at 702 East First street.

Wabash Expects to Move Depot Monday

According to information received at the local office of the Wabash Railway Co., the Railroad is intending to put a crew to work Monday moving the Wabash freight depot to its new location. It will be located approximately where the Gray oil tanks formerly stood, but which were being moved yesterday and today.

One of the tracks has already been moved to its new location and considerable grading work has been done on the Wabash property for the new tracks and depot in the freight yards.

Kiss Causes Order for Rabies Treatment

Tulsa Physicians Declare Disease Can Be Transmitted By Osculation and Demand Pasteur Course.

Tulsa, Okla., July 16.—Because they kissed the dead lips of a young woman, Mrs. Mildred Weens, age 21 years, who died today of rabies, nine relatives will take the pasteur treatment on recommendation of local physicians.

Mrs. Myrtle Groves, 42, was in a serious condition, suffering from rabies, said to have been contracted in March. The woman was said to have been bitten by a puppy dog.

Doctors said the disease could be transmitted by osculation.

Warranty Deed.

The following warranty deed was filed for record today:

Alfred O. Hansen and wife to First National Bank of College Springs, Ia., the northeast quarter of southeast quarter and north half of southeast quarter of southeast quarter and thirty acres off from south side of southeast quarter of northeast quarter, except one square acre, all in section 28, township 66, range 36, for $8,500 consideration.

Standard Make Athletic Union Suits

So unusual are the qualities of this Underwear and so exceptional are the prices that every man who comes here will purchase a complete supply.

MONTGOMERY-CUMMINS CLOTHING COMPANY

Get to Know Us. Prices in Plain Figures.

Outstanding Used Car Values

One Cadillac, newly painted, excellent condition.
Two Buick Six Tourings
One Nash Touring
One Overland 91 Touring.
One Ford Touring.
One Oakland Roadster
Two International Trucks
One Oldsmobile Truck
One Chevrolet Truck

These cars and trucks are in good condition, each will give exceptional service, and the prices are right. Come in and see them.

SEWELL AUTO CO.

Outstanding Used Car Values

EMPIRE THEATRE

Tonight

MAT MOORE in "THE WAY OF A GIRL"

10c—30c With Comedy

Friday and Saturday—

JOHNNIE HINES in "THE EARLY BIRD"

10c—35c With Comedy

In This Strong Bank

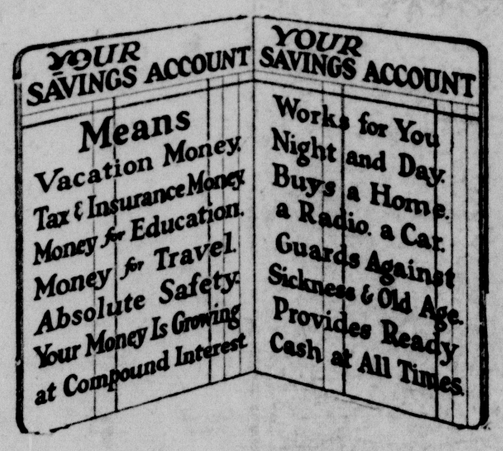

FARMERS TRUST CO.

"Maryville's Bank of Personal Service."

Many Freak Policies in Crop Insurance

Windstorm Insurance In Some States Has Doubled Since Recent Tornados In Middle West.

Washington, July 16.—Insuring the crops of the country against unfavorable weather is rapidly becoming an important branch of the insurance business, according to reports reaching the Weather Bureau of the Department of Agriculture. This sort of insurance is issued in many forms.

The oldest line of distinctly weather insurance in the United States is hail insurance on growing crops. Kansas, North Dakota and Iowa lead in the use of hail insurance, having half the hail risks in this country, which totaled $40,000,000 last year.

Windstorm and tornado insurance premiums now amount to more than $30,000,000 annually. Since the tornado near Lorain, O., in 1924, and others in Illinois and Indiana this year, the demand for insurance protection against windstorm damage has been doubled. Some banks and mortgage companies now require windstorm policies as well as fire policies before making loans.

Rain insurance differs from other forms of weather insurance in that it does not cover property damage. It is especially designed for events or business enterprises dependent upon public patronage which would be greatly reduced in bad weather.

Rain Insurance Popular.

Such a policy may cover as short a period as three hours—time enough for a ball game, a track meet, a fashion show or an exhibit. Fair managers and retail stores advertising special sales frequently take out rain insurance for a single day, the Weather Bureau reports show.

Frost insurance for fruit trees is the alternative to the cost and labor of orchard heating. It seldom pays to go to the expense of both. Government experts say. General crop insurance has not yet become well established, but is practiced to some extent. Damage by lightning is usually included in fire insurance policies.

Many freak policies are written, such as insurance against a cloudy sky during an eclipse of the sun, or insurance against lack of snow, taken out in two instances—one by a motion picture company making snow scenes and one by the promoters of Winter sports in Minnesota.

Rates for all these forms of insurance are based on the records of the Weather Bureau and payments are made in conformity with the indisputable facts furnished by it.

Men's Class Charge Hot Weather Program

Several Addresses to Be Given at Evening Services Elmo Church Next Sunday.

(By Edgar O. Wells, Minister.)

There is a little town just about nine miles north of Elmo in the State of Iowa, which in these days of American lawlessness which is also worldwide, should be highly complimented by every true Christian who hears the story. I refer to College Springs, which has a fine little summer resort, which is daily growing in reputation, and where last Friday night there were from seven to eight hundred people enjoying the privileges of its pure water baths, and other concessions, but which when Saturday night closes, is as tight shut on Sunday, as the city of Jerusalem was during the days of Nehemiah, and where you could not even buy a pound of ice, or any other commodity, on God's Holy day.

Let me call attention to the fact, that the ten commandments are a unit, and to violate one, is to be guilty of breaking all, and when Christian people cease to violate these so-called Blue Laws, they will have the respect of the world at large.

The morning worship next Sunday will be at the usual hours, and the sermon theme will be "The Human Race, and the Human Jesus."

The hot weather program at night will be in charge of the Adult Men's Bible Class, which if you miss, you will regret for many a day, we are to have some fine out of town musical talent, as well as addresses by the men. The song service will begin at 8:00 p. m., and will be led by the pastor, and the adult program will begin at 8:30 p. m. Our Sunday School picnic will be at College Springs on Thursday p. m. There will be cars for all. No program, just an old-fashioned picnic. Supper at 7:00 p. m.

CHECKING UP FELONY CASES

(Continued from page 1)

ization which will enable representatives from every part of the state to participate in the work of the Association. The organization and public officials having to do with the administration of criminal justice in Missouri are admitted to associate membership.

Already a number of such officials have become members of the organization, including a number of Judges, Prosecutors and State Officers. More than one hundred such civic and commercial organizations have appointed representatives to membership in the Association.

The state-wide survey of criminal justice in Missouri has been launched under the direction of Mr. Lashly.

The Executive committee of the Association consists of: Thomas C. Hennings, who is Vice-President of the Mercantile Trust Co., is Chairman—also President—of the Association.

X. P. Wilfley, President of the Missouri Bar Association and formerly U. S. Senator, is first Vice-President.

Charles Buffum of Louisiana, lumberman, is second vice-president.

Leo Fuller, merchant, Stix, Baer & Fuller Dry Goods Co., is treasurer.

Mrs. George H. Gorton of Kansas City, secretary.

Other members of the Executive Committee are former Governor Herbert S. Hadley, Chancellor of Washington University; H. J. Pettengill, Chairman of the Board of Directors of the Southwestern Bell Telephone Company; Dean J. P. McBaine, Law School of the University of Missouri; and Leslie J. Lyons, lawyer, formerly U. S. District Attorney at Kansas City.

An extensive membership campaign will, in the near future, be conducted in every important center in the state, and local organizations formed through which the results of the survey will be desseminated to the public with a view to mobilizing public sentiment behind the campaign for needed legislative and administrative changes. There are no membership dues, the funds to defray the expenses of this enormous task being raised by popular subscriptions and individual contributions.

The men making this investigation have recently been working at Trenton and Chillicothe.

St. Joe 1st Big City to Raise Legion Fund

Indianapolis, Ind., July 16.—"St. Joseph, the third largest city in Missouri, has gone over the top, the first big city in the 'Show Me' state to raise her quota of the American Legion endowment fund, and it is now up to your own town," was the word sent to Missouri Legionnaires from national headquarters of The American Legion here today.

The campaign is on to raise Missouri's share of the national endowment fund, and reports to headquarters indicate that everywhere that the needs and purposes of the fund are understood donations are being made whole-heartedly.

"Missourians will do their patriotic duty as they always have done, and more, when they understand it," former Governor Frederick D. Gardner, state chairman of the endowment fund, commented.

Read the Want Ads.

COMING ON THE MARYVILLE CHAUTAUQUA

"STRANGE BEDFELLOWS" A great new comedy—with a brand new plot —women in politics—the heroine a club woman candidate for mayor on a reform ticket; the hero a professional ward boss—strange bedfellows.

Saturday, August 1.

SATURDAY SPECIAL

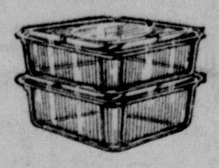

"KOLD or HOT"

Refrigerator Dishes

A new kind of Glass, heat and cold resisting.

Conserve Space, Save Ice

On Sale Saturday, each

39c

The Price Furniture Co.

IT'S TOASTED

New!

To Win More Friends
50 Lucky Strikes
TAX FREE

We invite every smoker in this city to take advantage of this startling offer. We've told you about Lucky Strike superiority. Your friends have told you. Now know for yourself the value of the *toasting* process! We make this proposition to win more friends:

The regular price of a tin of 50 Lucky Strikes is 40c
We pay the Government Tax of 15c
You pay the dealer only 25c
Act quickly, as the dealer's allotment at this price is limited.
Get one tin [only one to a person] for home or for office.
The regular price will be in effect when the dealer's supply on this offer is sold.

Smoke these 50 Lucky Strikes. Then you'll know how the 45-minute *toasting* process adds to the flavor and improves the taste.

LUCKY STRIKE

Guaranteed by The American Tobacco Co. Incorporated

Commission to Assess Damages on July 21

Notice was filed in the office of the circuit clerk today by H. H. Mutz, H. F. Leet and Lewis Rogers, appointed by the court, that the commission will meet at 2 o'clock July 21 upon tracts of land described in condemnation suit for purpose of assessing damages thereto.

The defendants in the condemnation suit are Earnest Bainum, George Bainum, Mildred Bainum, William Logan and Robert Richard, and the state highway commission has appropriated tracts of land from their property for right-of-way on the state highway No. 18 between Maryville and Pickering.

Andrews Is Not in Any Political Fight

Prohibition Director Says Attempts To Bring About Row "Is In Interest of Bootlegging Industry."

Washington, July 16.—Apparent attempts to build up a fight between Congress and the treasury over prohibition is strictly in the interest of the bootlegging industry, Gen. L. C. Andrews, field marshal of prohibition, declared today.

"I am not in any fight with the politicians nor embarrassed by them," Andrews asserted. "There seems to be an effort to get up a fight between me and the so-called politicians. This is clearly unfair."

Harry Harrison Named Defendant in Tax Suit

A back tax suit for $269.80 for the years 1922-23 was filed in circuit court yesterday, the state of Missouri ex rel, Bess C. Thorp, collector of Nodaway County, against Harry Harrison, et al.

The land described on which taxes are due, is described as follows:

In Polk township—south part of northwest quarter of southwest quarter and south half of southwest quarter, in section 19, township 64, range 34 and the west part of southwest quarter of southwest quarter, section 16, township 64, range 35 and east half of southeast quarter of section 24, township 64, range 35.

Also in the city of Maryville lots 5 and 6, block 8, City Company's addition; and 2.81 acres in Maryville City Company's addition in Section 17, township 64, range 25; and also the northeast quarter of southeast quarter east of Depot street and south of Wabash Railroad, section 17, township 64, range 35.

Shot From "Empty" Gun Again Fatal

New York Boy Accidentally Kills His Mother Soon After Returning From Omaha Vacation Trip.

New York, July 16.—"Mother, mother" sobbed Joseph Gross, 17 years old, over and over again in his cell today. The boy accidentally shot and killed his mother at their home last night and is being held for arraignment. Police said he would be charged with suicide. The tragedy occurred less than an hour after the boy had returned home from Omaha where he had been on a month's vacation.

He was telling the family all about his trip and what he had seen. He even had a gun and got it out to display it.

"It isn't loaded, is it Joe?" asked his mother.

"Oh no, there's nothing in it; I have looked," the boy replied.

There came a flash and the mother, without muttering a word, sank to the floor, a bullet through her heart.

Women Assert Rights and Take Over Pool

Waldron, Ind., July 16.—Grim shadows of the law cast gloom today over Waldron's swimming hole, once shaded only by the sycamores. All because women had asserted their rights.

Boys who for generations have frolicked in the pool in their birthday suits wore bathing suits.

They feared another descent of the town constable might land the "birthday bathers" in a justice court for public indecency.

Finances Believed Cause of Suicide

Chillicothe, Mo., July 16.—Despondency over adverse financial conditions was given as the cause today for the suicide last night of Hugh Henry, a candidate last fall for county clerk of Livingston County. Henry is survived by his widow and four children.

Read the Want Ads.

Colored Picture Is First of Its Kind

The first moving picture to be done entirely in natural colors is the Zane Grey production, "Wanderer of the Wasteland" which will be shown at the College auditorium tonight and tomorrow night. The scenes of the picture are laid in the original deserts of Arizona and California described in the book by the author.

"In this picture," says Jesse L. Lasky, "We have used the famous Technicolor process—the same process which proved such a sensational success in the Biblical prologue of "The Ten Commandments." To achieve the best results we went to considerable expense and trouble so that the coloring of the picture might be as near perfection as possible to attain."

More than a million copies of this Zane Grey book have been sold. Jack Holt and Billie Dove play the leading parts.

Sparrow's 1st Flying Lesson Blocks Traffic

Six Policemen Ordered to Protect Bird From Army of Cats Standing Greedily Nearby.

New York, July 16. (United Press)—A baby sparrow's first flying lesson blocked traffic, caused a convention of cats and six rookie policemen to become "human flies" here Wednesday.

Taking off from its nest under the eaves of police headquarters the bird's debut on the wing ended abruptly as it dropped to the pavement beneath the window of Deputy Inspector Ryan.

The inspector ordered a half dozen officers to form a cordon to protect the fallen fledgling from an army of cats that stood by hungrily.

Traffic was stopped fifteen minutes by a huge crowd that gathered. Policemen finally succeeded in getting the bird into the air again, but a few minutes later it nose-dived onto the neighboring roof.

The policemen climbed after it and brought it to the ground. Then one of them, bird in hand, went up in the police headquarters elevator and returned the sparrow to its nest.

Breaks Left Arm.

John Miller, the seven-year-old son of Mr. and Mrs. Dave Miller of Clyde fell from a smoke house at noon today, breaking his left arm above the elbow.

Freedom From Stomach Distress

Koch Pharmacy Has the Remedy and Guarantees It to End Indigestion or Gastritis. So Why Be Miserable?

You can get one bottle of Dare's Mentha-Pepsin and if after you take it you do not say it did your stomach more good than anything you ever used before, your money will be waiting for you.

This delightful and effective elixir not only gives instant relief from gas, fullness, heartburn and distress after eating, but taken regularly for a short time will turn your weak, run down stomach into a strong, healthy one able to perform its duties without help.

It ends indigestion, gastritis, catarrh of the stomach and does it in a surprisingly short period of time.

Dr. Wm. W. Morgan, a prominent dentist of Bridgeton, N. J., writes: "After suffering severely with gastritis and other stomach troubles, a friend gave me a bottle of Dare's Mentha-Pepsin. I had obtained little relief from other remedies, but four bottles entirely ended the trouble." Get it at Koch Pharmacy and all regular druggists everywhere.

The Store of Quality, Service, Fair Prices

REMUS

The Store Where You Can Buy Stylish Spring and Summer Dresses at greatly reduced prices. They represent the closing out of many attractive groups of fine silk, wool, cotton and wash dresses that were bought to sell at much higher prices earlier in the season. With many weeks of summer weather ahead, vacation time approaching and so many other summer occasions when one wants to be well dressed; this sale makes it possible to secure some very desirable garments at a great savings. Prices range—

$3.95 $4.95 $6.95 $9.95 $10.95

$14.94 $17 50 up to $29.95

Ray's Cash Grocery

Corner Third and Market Streets

BARGAINS FOR FRIDAY AND SATURDAY SELLING

Granulated SUGAR, fine quality, 15 lbs. **$1.00**

Wolf's Premium FLOUR—all old wheat, the flour supreme; carload just received. 48 lb sack for **$2.10**

Best BROOMS in Maryville for the price, each only **38c**

LEMONS, good ones, per dozen **35c**

Fields White Naptha SOAP. Good as any, 7 bars for **25c**

Van Camp's MILK, none better, large cans, each **10c**

K. C. Baking POWDER — 25c cans now only **19c**

BRAN FLAKES, 15c size, per package **10c**

PORK AND BEANS, 15c size, 3 cans for **25c**

Car SHORTS and BRAN—this car some cheaper.

ACME PIG MEAL, CAR HERE FRIDAY

Price per ton **$68.00**
Price per half ton **$34.50**
Price per quarter ton **$17.50**
Price per 100 lbs **$3.60**

Factory guarantee backs this product. Having trouble to get stock. If you are going to need Pig Meal soon you had better get BUSY and buy Now!

REMUS Merc. Co.

Phone for Food--It's the Proper Way

For Friday and Saturday

RICHELIEU BRAND Specials for Two Days: No. 2½ size, the large can. When buying Richelieu Brand you get the best.

Peeled Apricots **45c**
Bartlett Pears **45c**
Yellow Cling Peaches in halves **45c**
Yellow Cling Peaches, sliced **45c**
Extra Sliced Pine Apple **45c**
Assorted Fruits for Salad **45c**
Green Gage Plums **45c**
Whole Ripe Figs **45c**
Pitted Italian Prunes, ready to serve **35c**

No. 2 can Tiny Tot fancy Country Gentleman Corn, 2 cans for **35c**

Fancy Red Alaska Salmon, tall can, Frontier Brand **30c**

No. 3 can Richelieu Brand Pork and Beans, 2 for **45c**

No. 1 tall can Bull Dog Brand Yellow Free Peaches in good syrup **15c**

No. 1 tall can Golden Glow Brand Apricots in good syrup **15c**

10 bars Sunny Monday White Laundry Soap **35c**

6 bars P. & G. White Laundry Soap **25c**

6 lb can Crisco **$1.45**

3 pound can Crisco **73c**

3 cans Eagle Brand high test Powdered Lye for **25c**

6 boxes Diamond Match Co.'s Crusader Matches **25c**

2 loaves fresh baked Bread—Reuillard's or Home Made for **15c**

Jell-o, any flavor, per package **10c**

2 pkgs. Shredded Wheat Biscuit **25c**

3 pkgs. Climalene Water Softener for **25c**

3 packages Oxyol **25c**

Large oval cans Acropolis Brand Sardines in tomato Sauce—2 for **35c**

3 pound caddy Itens Fairy Soda Crackers, salted **55c**

50 lb blocks Stock Salt for **40c**

Large bottle O-Cedar Polish **45c**

Pound carton Good Cheer Coffee **45c**

Full pint bottle Fly Tox **59c**

Wisconsin Cream Cheese, per pound **30c**

Long shred bulk Cocoanut, ½ pound **19c**

Fancy quality bulk Peanut Butter, pound **20c**

Elberta Peaches for slicing, basket **35c**

Engelmann's Fresh Cut Summer Cut Flowers for any occasion. Choice potted plants for summer use for all purposes. Engelmann's is "A Complete Floral Service." "Say It With Flowers."

ALFRED ENGELMANN, "The Florist."

Phones 17, Greenhouses 1001 So. Main St. on paved Highway 27

—are the Mainstay of American Homes

EVERY COMFORT, every luxury, every article in the household which makes life so enjoyable, is made possible by your best friend, MONEY.

A savings account will enable you to follow the course your natural taste and position in life dictates.

It will be your friend in both fair and stormy weather, and will grow rapidly under the impetus of compound interest.

Start an account today at

REAL ESTATE BANK
No Deposit Too Small

STOP!

Here's where you can buy a Genuine

Willard Battery

--- FOR ---

$12.45

Fits Ford, Chevrolet, Star, Overland and others

OTHER WILLARD BATTERIES PRICED ACCORDINGLY

Fisher's Battery Station

719 East Fourth St.

LITTLE ORPHAN ANNIE: The Servant Problem

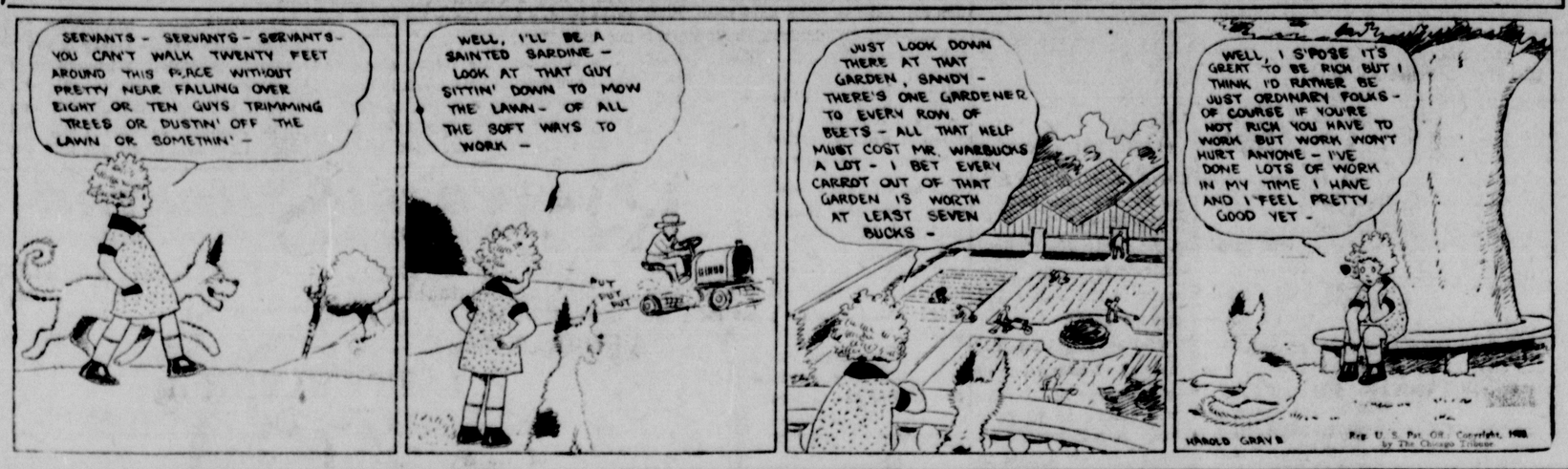

painted and otherwise improving the property which he will occupy sometime before September 1st.

Mr. and Mrs. George Williams have rented the Coler place in the west part of town and will move into it in a few days.

M. E. Church Notes.

Services Sunday July 19th as follows:

Myrtle Tree—Sunday school at 10:00 A. M.

Pickering—Sunday school at 10 A. M. Preaching at 11:00 A. M. and at 8 P. M.

The attendance has not been as large as usual because of the hot weather.

Let us all try and be present Sunday without fail.

E. W. Croy, Pastor.

CHRISTIAN CHURCH.

We had a certain visitor at Sunday School last Sunday who has been there before, but who only comes occasionally. It is never possible to tell exactly when he is coming, but when he gets there, all present know it. Although all others, regardless of "race, color, or previous condition of servitude" are always welcome at the Sunday School, this one person is always an unwelcome guest.

He is an enemy of the church, the Bible school, the Home, and all things of a moral or religious nature. Although quite aged, he is still very active, especially in summer time. Volumes could be written about his infamous deeds, but we have not the space here, so will just give his name so you will not be mistaken as to who we mean. We refer to OLD SUMMER SLUMP. It was he who prevented about fifty from attending church last Sunday, and consequently we had 88 in Sunday School when we should have had 150 or more.

We have an especially good reason for wishing a large number present next Sunday. So let every class have their members out in good shape. Also please, PLEASE, stay for church. We have a message for you.

The night service next Sunday will be a SURPRISE. No one but the pastor knows what is on, but you are cordially urged to come, and see. We want a big crowd Sunday night.

The Excelsior Class will conduct an ice cream supper in Pickering Saturday night. Come to town and patronize them.

WHITE CLOUD.

Mrs. Will Anderson was hostess to the W. C. S. N. Club Thursday, July 9th. The afternoon was spent socially. During the business meeting the semi-annual election of officers was held. Mrs. Ol Coleman was elected president; Mrs. Nick Thull vice-president; Mrs. Loy Blanchard, secretary and Mrs. Henry Brown, treasurer. It was voted that a course of study on Rules of Order be taken up Mrs. Bert Baldwin, Mrs. Champ Rice, Mrs. Henry Brown, Mrs. Elmer Hutcherson and Miss Christina Kysar drew presents from the birthday box. Mrs. Anderson, assisted by Mrs. Henry Brown and Mrs. Elmer Hutcherson served ice cream, wafers and lemonade to the following members, MesdamesRobert Ramsey, Lew Coleman, Guy Blanchard, Loy Blanchard, Orville McMillen, Bert Baldwin, Ira Ringold, Les Ringold, Oland Ringold, Ol Coleman, Champ Rice, Will Boyd, Nick Thull and the Misses Christina Kysar and Ruby Baldwin. Mrs. Gordon Morehouse was a guest. The next meeting will be on Tuesday July 21, with Mrs. Will Boyd and daughter Olive as hostesses. The change of date is because of the Clarinda fair.

Mr. and Mrs. Champ Rice entertained Mr. and Mrs. Bert Baldwin and family, Mr. and Mrs. Orville McMillen and little daughters, Mr. and Mrs. Galen Ulmer and little daughters and Mr. and Mrs. Henry Brown and son at one o'clock dinner Sunday.

Mrs. Scott recently received the announcement of the marriage of her son Curt Scott. His wife resided in Ute, Wyoming. They are in Kansas at the present time.

Mr. and Mrs. Ol Coleman, Mrs. Will Boyd, Miss Olive Boyd, Miss Blanche Wolverton, Bert Baldwin, Henry Brown, Orville McMillen, Champ Rice, Galen Ulmer and Harold Baldwin attended the Hopkin-Bedford ball game at Bedford Sunday and saw the Hopkins team defeat the undefeated team of Bedford with a 15 to 10 score.

Mrs. Roy Hider has been quite sick the past two weeks with an abscess on the breast. Dr. Maxwell has been doctoring her. She is some better at present. Her little daughter Marjorie is quite sick with an ailment that the doctor has not been able to determine just what it is, but she is having convulsions. A little Weaver girl who lives near there is afflicted in the same way. Their conditions seem serious.

Mrs. Helen Turner and children, Billy and Mary Jane, of St. Petersburg, Ill., are visiting friends in Maryville.

Girl Gained 7 Pounds Nine Years an Invalid

That's just what McCoy's Cod Liver Oil Compound Tablets did for the Babcock girl—and is doing as much for tens of thousands of thin, underweight, weak and discouraged people all over America.

These sugar coated, pleasant to take tablets should be given to children instead of the vile stomach upsetting oil itself—they surely do help the frail, delicate little ones and 60 tablets cost but 60 cents at Maryville Drug Co. and Gaugh & Evans or any real druggist anywhere in America.

Read this letter if you have a child that needs to gain health and strength. "My little girl was stricken with infantile paralysis when she was 5 months old and was an invalid for 9 years, when I saw an ad in the paper that McCoy's Cod Liver Oil Compound Tablets would build up wasted tissues. I bought a box and she gained very slowly at first and after taking eight boxes, she gained seven pounds. Thanks to McCoy's Cod Liver Oil Compound Tablets, after trying almost everything else on the market. She is on the road to recovery and goes to school every day." Mrs. L. Babcock, Appleton, Wis.

Imitations of McCoy's may be offered but be sure and ask for McCoy's, the original and genuine and if after thirty days treatment you are not delighted with results—why, get your money back.

CLASSIFIED ADVERTISING

Wants

THAT BRING RESULTS

Rates—2 cents per word first insertion with minimum charge 25 cents for first insertion, minimum 12 words; 1 cent a word for each succeeding insertion; six consecutive insertions, 6 cents per word, minimum 17 words; one month, 20 cents per word, minimum 17 words.

Count the words; send money with the order.

These prices are for CASH with order. An extra charge of five cents will be made on all Want Ads when cash does not accompany the order.

All classified ads must be in by 12:30 o'clock on day of insertion. If ad contains mistake please notify before second insertion as the Democrat-Forum-Tribune will not be responsible for more than the first incorrect insertion. We are not authorized to give out information in regard to "blind" ads, so please answer directly to advertiser in care of Democrat-Forum-Tribune as per instructions in ad.

Card of Thanks, 50 cents, cash.

FOR SALE

FOR SALE—6-room modern house in fine condition; also garage. Located on paved street two blocks from square. See J. D. Richey, Nodaway Valley Bank. 5tf

FOR SALE—late model Ford touring, used less than year. See Lawrence Masters at this office. J13tf

FOR SALE—My residence at 409 West Fourth St. 6 rooms and bath. All hard wood floors; full cement basement; Fire proof garage for two cars; J. F. Bithos 213 North Main. 14-16

FOR SALE—Registered Shorthorn bull. Roan. Lester Reakseeker. Farmers 38-20. 14-16*

FOR SALE—Good 6-room house, modern except furnace; 3 blocks west of Main; priced $3,500; terms. See Allen Bros. 15-17

FOR SALE—A few extra 4-ft. porch swings left at a big discount; several good 50 and 75 lb. ice capacity Refrigerators, $9.50 and up; Reed Baby Buggies, $12.50; 3-burner Perfections Oil Stoves at $7.50; New Porcelain Top Kitchen Cabinet, $22.50. Just in some good values in rockers, dressers, Bed Springs and Mattresses; a slightly used Congoleum Rug $9.50—Case Furniture Exchange. 16-17

MISCELLANEOUS

WANTED—Good clean rags. Must be free from lint and buttons. Must be large pieces. Bring to this office. M28tf

FOR RENT—Modern dwelling. R. L. McDougal. 22-tf.

I am agent to sell stock in the new series of the Maryville Homestead and Loan Association. If you are wanting a good investment, be sure to see me. Hugh Strong. 30tf.

FOR LADIES ONLY—Elegant furnished rooms. 303 W. Third St. Call in person. Mrs. Wm. Cassel. J10tf

WANTED—The party that took the checked blue gray coat out of my car at Burlington Junction the night of July 4th to call for the trousers. Marion F. Smith. J10tf

SALESMEN — Auto accident and limited policies at $5, $10, and $15 annually. Also monthly payment full coverage policies with Natural Death Benefit. Liberal commission, full or part time. National Accident Society 320 Broadway, New York City. 13-18*

BARBER WANTED—First class barber, Cook's Barber Shop, 218 North Main. 14-15.

FOR RENT—Strictly modern 4 to 6 room apartments, accessible to business center and Teachers' College. Chas. Hyslop. J10-tf

WANTED—Position by experienced stenographer. Address Mary McMaster, Bedford, Ia. 16-22*

WANTED—Family washing. 120 N. Alvin, Hanamo 3701. 16-17*

TOM JOHNSON, experienced chimney sweep and furnace cleaner, in town, few days. Hanamo 685. 14-20*

WANTED—Hired man by the year for farm work. Apply at Farm Bureau office. 15-17

WOOD FINISHING, painting and paper hanging. Estimates furnished. Call Hanamo 5468. M. A. Sparks, 514 North Mulberry. 16-22

PACKAGE machinery repairs left in wrong car Tuesday. Finder return to Holt Supply. 16-18*

WANTED—Information concerning rat terrier pup which strayed from Vern Manley's within last three weeks, is white with dark spots and wore collar. 16-17

Starts Attempt to Swim Across Channel

Boulogne, France, July 16—Determined to accomplish what no girl ever has been able to do, Miss Lillian Harrison of Buenos Aires, favored by the best of weather and a smooth sea, started out before dawn today in her attempt to swim the English channel.

INDEPENDENCE.

Delaine Gray, the little son of Mr. and Mrs. Clark Gray had the misfortune of stepping on a rusty tack, Saturday morning. Dr. Maxwell was consulted and he thought best to administer anti-toxin as a preventative measure against lockjaw which often results in such cases.

Carl Britton, wife and little son, Cople, and Mrs. Ida Pollock were in Hopkins Saturday night; also Gaylord Reynolds and family.

Dutch Gray and family and Mr. and Mrs. Warren Pierson were Sunday guests of Burl Hess and family.

Alvin Neal and family spent Sunday with Mr. and Mrs. Sid Ewing.

Mr. and Mrs. Ed Hornbuckle and Elmer Pence and family were dinner guests Sunday at the Tillie Hornbuckle home. Evening callers were Asa Porterfields and Rev. Harmon; the latter remaining over night.

Mr. and Mrs. Tillie Hornbuckle and daughter, Gladys, were pleasantly surprised Saturday evening when a group of their friends arrived to spend the evening with them. Victrola music and games was the entertainment for the evening and ice cream and cookies served to the following: Alvin Neal and family, Art Lusk and family, Chas. Hornbuckle and son Ralph Asa Porterfield and family, Mack Ulmer and family, Elma Koger and family, Ed Hornbuckle and wife, Sid Ewing and wife, Alvin Trueblood and family, Arnold Britton, wife and daughter, Jamnita, Lucille Kellogg, and the honor guests. Mrs. Hornbuckle reports that it would be stating it very mild to say that they were completely surprised, as they were all asleep when the guests arrived.

Mrs. Vernon Miller and three children of Emmet Idaho, a former resident of this community visited last Friday at the Stanford Pence home. Mrs. Raleigh Cable and Mrs. Edward Gray were afternoon callers.

Iola and Deloras Gray visited Mildred Simpson, Friday afternoon.

Edna and Nora Gray are visiting at the home of their aunt, Mrs. Burl Hess, this week.

Card of Thanks.

We wish to thank the many friends and neighbors for their kindness and sympathy shown us during the sickness and death of our beloved daughter and sister, Louise June.

Mr. and Mrs. Dan Craig and family.
Mr. and Mrs. Frank Faddis and son.

TANKAGE

We have a car of Morris & Co. BIG SIXTY tankage on the Burlington track Thursday and Friday. Price is right.

B. A. FROST

Market Report

ST. JOSEPH LIVESTOCK

Hogs

Receipts 6,000; market slow.
Top, $13.90.
Bulk, $13.50 to $13.90.

Cattle

Receipts 2,000; market steady to 25c higher.
Bulk of steers, $8.50 to $12.50.
Cows and heifers, $3.25 to $12.
Calves, $4 to $10.
Stockers and feeders, $4.75 to $8.

Sheep

Receipts 4,000; market steady to 25c lower.
Lambs, $13.50 to $14.75.
Ewes, $6 to $7.50.

EAST ST. LOUIS LIVESTOCK.

Cattle

Receipts 2,500; market steady.

Hogs

Receipts 8,000; market 10c to 25c higher.

Sheep

Receipts 2,000; market steady.

OMAHA LIVESTOCK.

Cattle

Receipts 3,600; market steady to slow.

Hogs

Receipts 10,300; market steady.

Sheep.

Receipts 7,500; market 15c to 25c lower.

CHICAGO LIVESTOCK.

Hogs

Receipts 22,000; market, open 10c up, later slow.

Cattle

Receipts 12,000; market, choice grain fed steers steady, others weak to 25c off.

Sheep

Receipts 15,000; market, fat lambs 25c lower.

KANSAS CITY LIVESTOCK.

Hogs

Receipts 7,000; market, steady, 10c to 15c higher.
Bulk, $1.25 to $14.10.
Heavies, $13.90 to $14.15.
Butchers, $13.70 to $14.10.
Lights, $13.85 to $14.10.
Pigs, $12.75 to $13.50.

Cattle

Receipts 5,500; market strong to steady.
Prime fed steers, $12 to $13.85.
Dressed beef steers, $8.25 to $12.
Western steers, $7.50 to $12.75.
Southern steers, $4.50 to $11.25.
Sows, $2.25 to $8.
Heifers, $4.25 to $11.75.
Stockers and feeders, $4.50 to $9.
Bulls, $3.25 to $4.50.
Calves, $5 to $10.

Sheep

Receipts 3,000; market steady, 25c lower.
Yearlings, $8.25 to $12.50.
Ewes, $4 to $7.50.
Wethers, $7.25 to $8.50.
Stockers and feeders $7.50 to $12.25.

Kansas City Grain, Hay, Produce.

Receipts 221 cars; hard unchanged to 2c higher; red unchanged to 2c higher; No. 2 hard, $1.54 to $1.68; No. 3 hard, $1.53 to $1.66; No. 2 red, $1.61½ to $1.65; No. 3 red, $1.59 to $1.68.

CORN—Receipts 19 cars; market, unchanged to 2c higher; No. 2 mixed, $1.07 to $1.08; No. 3 mixed, $1.05 to $1.07; No. 2 yellow, $1.15 to $1.16; No. 2 white, $1.07 to $1.08.

OATS—Receipts 5 cars; market unchanged to ½c higher; No. 2 red 47½c; No. 2 white, 49c to 49½c.

RYE—No. 2, 95c to 97c.

HAY—Prairie, choice, $10 to $11; timothy, No. 1, $14.50 to $15.50; alfalfa, choice, $19.50 to $20.

Eggs, 30½c; seconds, 25c.

Butter, 46c to 47c; packing, 25c.

Hens, 20c; turkeys and young toms, 23c; broilers, 29c; ducks, 13c; geese, 7c.

Chicago Grain Table.

	open	high	low	close
WHEAT				
July -	$1.53¼	$1.58	$1.53	$1.58
Sept. -	$1.51¾	$1.54¾	$1.49¾	$1.54⅝
Dec. -	$1.51½	$1.55½	$1.50½	$1.55½
CORN—				
July -	$1.04¾	$1.05½	$1.04¾	$1.06½
Sept. -	$1.06⅝	$1.08¼	$1.06½	$1.08⅛
Dec. -	$ .88	$ .90	$ .87¾	$ .89⅞

Chicago Cash Grain.

WHEAT—No. 1 red, $1.61; No. 2 red, $1.60 to $1.61; No. 2 hard, $1.55½ to $1.57; No. 3 hard, $1.53¾ to $1.54½.

CORN—No. 2 yellow, $1.11½ to $1.12; No. 3 yellow, $1.11 to $1.11½; No. 2 white, $1.09¼ to $1.10.

OATS—No. 3 white, 44½c to 47¼c; No. 4 white, 45c to 45½c.

HAY—Timothy, $6.85 to $8; clover, $19.25 to $27.

BARLEY—85c to 87c.

RYE—None.

Chicago Closing Grain Review.

Chicago, July 16.—All grains closed higher on the Chicago Board of trade today.

Wheat led and carried other grains with it. Wide price swings featured. Most wheat swings came late in the session. A two-sided market prevailed nearly all of the time.

Early weakness was superinduced by disappointed cables and record breaking wheat acreage in Argentine. Buying brought on by the reaction is wheat and bullish crop news sent corn higher.

Oats attracted little attention and the market was higher only in sympathy with other grains.

Provisions unchanged to higher.

Receipts of butter at the large consuming markets are about the same as they were a year ago. In some parts of the country where they are having hot, dry weather, production is dropping off; while in other parts where there is a plentiful supply of rain, production is holding up very well. General indications are for normal production for some time.

Consuming demand is good and as a result, less butter is being placed in storage than a year ago.

Egg receipts have shown some shrinkage, and with the extremely hot weather throughout most of the producing sections, the quality has run very irregular. For that reason dealers catering to the fanciest trade have, in some cases, drawn eggs from storage in order to get satisfactory quality.

The general quality of eggs can be improved materially by producers and merchants marketing them frequently.

Liberal receipts of live poultry at the large markets have caused lower values. Producers are now selling their fowls, as the laying season is practically over, and the general tendency is for reasonable values for the next several weeks.

Markets on fresh dressed fowl are working lower, which is partly due to the heavy stocks of frozen poultry in storage, which are now seeking an outlet.

Movement of live broilers is increasing each week and as a consequence the values have worked to lower levels. The quantity of 1924 broilers still in storage is very heavy, while some stock is also being imported. 873 boxes of broilers, product from Hungary, were received at New York on "SS American Merchant," June 27.—It is also reported that on account of larger production of poultry in Europe there will be less demand for American chickens weighing 2½ to 3½ pounds. This will necessarily mean that more of this stock will be consumed in this country and prices will have to be reasonable.

Produce Review, Prepared by Swift & Company, U. S. Yards, Chicago, Illinois, July 10, 1925.

LOCAL MARKETS

Heavy hens, per lb	18c
Springs, per lb	23c
Light springs, per lb	18c
Light Leghorns per lb	18c
Light hens, per lb	15c
Cocks, per lb	7c
Ducks, per lb	10c
Eggs, per doz.	25c
Cream, per lb	36c
Geese, per lb	8c

Mrs. Charlotte Hoffhine of Kansas City is visiting her mother, Mrs. Dora Martin, and other relatives.

PICKERING.

O. G. Null.

Mr. and Mrs. H. J. Sadler and family of St. Joseph spent last Sunday here as guests at the home of Mr. and Mrs. C. G. Swinford, Jr., and at the home of Mr. and Mrs. Charles Sadler.

Mr. and Mrs. Orlo Lincoln and family drove to Auburn, Nebraska last Saturday where they visited over night at the home of Mr. Lincoln's brother, Oa Lincoln. Mrs. H. M. Lincoln who has been visiting Mr. and Mrs. Oa Lincoln for the past two weeks returned home with them on Sunday afternoon.

E. C. Simmons returned the first of the week from Rochester, Minn., where he had been taking medical treatment at the Mayo Hospital.

He has now completed his course of treatments and thinks they have proven quite successful in overcoming his ailment.

Mr. O. G. Null left Thursday morning for Independence, Mo., where he will attend the state convention of Rural letter carriers. He was accompanied on the trip by Ira B. Newlon of Clearmont and Ova B. Clawson of Conception Junction. During the sessions of the convention Mr. Null will be assistant to the State Secretary and will be the reading clerk of the convention.

Miss Hildred Hinton, a nurse in the Missouri Methodist Hospital in St. Joseph is spending her vacation at the home of her parents Mr. and Mrs. Frank Hinton and with other relatives here.

Miss Vivian Boatwright of St. Joseph is spending her vacation at the home of her uncle N. A. Shelman of Mozingo Valley neighborhood.

The young folks Sunday School class of the Christian Church will give an ice cream social in town next Saturday evening to which they invite the entire community.

Mr. and Mrs. Omer Wray drove to St. Joseph on business last Saturday returning home Saturday evening.

Mr. and Mrs. Milton Hull and family of Maryville visited Wednesday evening at the home of Mr. and Mrs. C. E. Hull parents of the former.

The shower which fell in this vicinity on Monday night was splendid for the corn but interfered a little with the threshing. The machines were at work again Wednesday afternoon however and with favorable weather will soon have the grain taken care of. Harvest and haying will be practically completed by the end of the week.

Dr. E. L. Crowson has a force of workmen refinishing the house he recently purchased of Samuel Hostetter in the west part of town. He is also having the outside of the house re-

THIS WOMAN'S REMARKABLE RECOVERY

Entirely Due To Lydia E. Pinkham's Vegetable Compound

Forest City, Iowa.—"My first child lived only a short time and I was sick for a year after. When I bent over and raised myself up again I could almost scream with pain in my back. One day I was so bad that I had to leave my washing and get ready to go to the doctor. He gave me medicine but it did no more good than if I drank just water. Once when we had been in town a little book telling about Lydia E. Pinkham's Vegetable Compound was left in our car. I have taken five bottles of the Vegetable Compound now and I do all my housework and help with the milking and taking care of chickens and garden. Besides I have a fine baby girl eight months old, just the picture of health and I am feeling fine myself. You may use this letter as a testimonial and I will answer any letters asking about the Vegetable Compound."—Mrs. OSCAR F. BORGELIN, Route No. 5, Forest City, Iowa.

Lydia E. Pinkham's Vegetable Compound is for sale by all druggists.

Gives advice to Expectant Mothers

"I HAD an awful time with my first baby," writes Mrs. Theo. Willey, 431 E. Ohio St., Indianapolis, Ind. "They had to give me chloroform and use instruments. They thought I would die. But before my second baby came I used 'Mother's Friend' and baby was born *with only a few pains* and before a doctor could arrive. I also used 'Mother's Friend' with my third baby. I was *only sick a little while* and she also was born before the doctor arrived. I cannot praise 'Mother's Friend' enough. I tell every one I see who is expecting to become a mother about 'Mother's Friend.'"

FREE BOOKLET

Write Bradfield Regulator Co., B-A 16, Atlanta, Ga., for *free* booklet (sent in plain envelope) containing valuable information every expectant mother should have. "Mother's Friend" is sold by all good drug stores. Full directions for using it will be found with each bottle. *Begin now* and you will realize the wisdom of doing so as the weeks roll by!

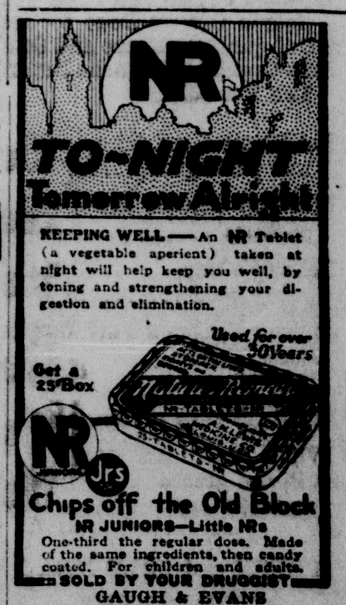

LEET & COOK

will pay you the highest market price for your grain. See us before you sell.

Public Sale of Household Goods

321 East Edwards Street, Maryville, 2:30 o'clock

Saturday, July 18

8 day clock and shelf, child's bed, brass bed, springs and mattress; sanitary cot, 1 oak dresser, 1 sewing machine (Singer), 4-burner Quick Meal oil stove and oven, 1 kitchen cabinet, 1 medicine chest, 1 child's chair, 1 boiler, 2 tubs, 1 tub rack, 150 fruit jars, some fruit in cans, kitchen utensils. Several other minor articles. 1 oak library table, 1 oak duofold, 1 drawing table, 1 oak rocker, 1 pedestal, 9x12 Axminster rug, 1 sideboard, 1 oak dining room table, 6 oak dining chairs, 7½x9 Congoleum rug, 2 small rugs.

WILLIAM L. GREEN

Jim Braniger, Auctioneer. TERMS: Cash.

PICKERING GETS DIXON

TO PITCH AGAINST MARYVILLE MERCHANTS SUNDAY

LINE-UP ANNOUNCED

Pickering Has One Win Over Locals and it Will Be a Fight to Even Up the Count.

Sunday will bring together two baseball teams that will fight to the last ditch in order to win. The Pickering Independent Ball Club will be here to play the Maryville Merchants' Club at the Club ball park east of Maryville at the fair grounds.

In the first game of the season the locals lost to Pickering there by the close score of 3 to 1 and will go into the game Sunday to even up the count. Pickering, in an effort to bolster up its offense, has weakened Maryville batting strength by securing Eugene Dixon to pitch. Dixon pitched one game for Maryville this year, and it was the 1 to 0 game with Whitesville. In the other games he has been playing in the field and his batting average is high, being used as lead-off man.

The manager of the Pickering team has announced his line-up for Sunday as follows:

Jameson, 3rd; M. Carmichael, ss; Phil Tobin, 2b; Brennan, 1b; D. Carmichael, c; Dixon, p; with Gumm on the bench; and the outfielders will be chosen from Burks, Burch, C. Carmichael and McKee.

Of this number mentioned four have played with the Maryville team at times during the season. Phil Tobin, Brennan, Jameson and Dixon, having started in the local line-up more than once.

Class A Flight Nears The Deciding Match

The second round of the Ed Dale-Luther Richman match in the upper bracket of the championship flight of the 18-hole medal play golf tourney was scheduled for this afternoon. In the first nine holes that these men have played Dale was leading by twelve strokes.

C. G. Vogt went into the final round by defeating Byron Costello. Vogt shot a 44 and 47 for a 91 score and Costello played two 49's for a 98.

Mrs. LaFollette May Seek Husband's Seat

Women of Country Petitioning Wife Former Senator—National Woman's Party Leads in Appeal.

(By Paul R. Mallon)

United Press Staff Correspondent.

Washington, July 16. — Women throughout the country are petitioning Mrs. Robert M. LaFollette, widow of the independent leader, to herald a new era in woman's politics by taking her husband's seat in the United States senate and beginning a drive for women's legislation.

So strong and widespread is the movement that Mrs. LaFollette now is considering abandoning her decision to remain in seclusion for completion of her husband's memoirs. If she consents to run her chance for selection is excellent and her advent to the senate would mark the first time that a woman has come to the senate by authority of an election to take a hand in legislation.

The National Woman's Party, an organization of all women's political groups, is leading the appeal.

Emma Wold, legislative adviser of the party and close friend of Mrs. LaFollette recently called upon her. She bore a petition from the Wisconsin branch of the party. Mrs. LaFollette indicated that she looked upon the project not unfavorably and promised to give a definite answer within a few days.

"I told her that I realized what a very great sacrifice it would be, after losing her husband, to enter public life," Miss Wold said. "But women everywhere are looking to her to help the woman's cause. I told her we would do everything possible to help her.

"She said she had not made up her mind but would let us know in a few days."

Since her husband's death Mrs. LaFollette has steadfastly refused to enter the race. Political leaders associated with her husband have come to her with appeals that she must run to preserve unity within the LaFollette ranks in Wisconsin. She, however, desired to spend her time in completing her husband's memoirs from the notes he left.

Mrs. LaFollette desired that her son, Robert M. LaFollette, Jr., enter the race. She believed he could carry on his father's work better than anyone else and those who knew Robert, Jr., agreed with her, so the wishes of the Wisconsin leaders were overruled.

This new appeal of women, however, has placed a different light upon her decision.

Robert left here last night for Madison and a formal announcement as to what action will be taken is expected before the end of the week.

Two Negroes Are to Be Hanged Tomorrow

Are The First In Over Year—Appeals To Governor And Supreme Court Have Failed.

St. Louis, July 16. (United Press)—Two hangings—the first in more than a year—will be carried out Friday.

Leon Williams, a negro, will be hanged in the court yard here for the murder of a store keeper in a hold-up. James Crump, another negro, will be hanged at Montgomery, Mo., for the murder of Sheriff Chal Blum at Mexico.

Appeals have been made to the governor and consistent appeals to th supreme court to stave off carrying out the death sentence—but they proved of no avail.

The supreme court has held the sentence in each case is legal and has refused new trials.

Governor Baker repeatedly had said he will not interfere with the death sentences.

Both negroes have entered the "death house" now awaiting the springing of the traps Friday morning.

Illinois Farmer Is Hoping Against Death

Temporarily Saved From Gallows Emil Fricker Now Spends Time Reading the Bible.

Edwardsville, Ill., July 16. (United Press)—Nervously fingering his Bible Emil Fricker waits in the county jail here hoping against death.

The former wealthy Highland, Ill., farmer was convicted of conspiracy to kill John Nungesser, one of his employees, and was sentenced to hang early last month. A last minute official action—based on an appeal to be made to the supreme court—saved him from the gallows temporarily.

Going to the jail hateful and cynical, Fricker now spends his time in reading the Bible. Shortly after being confined here he was visited by a priest after many pleadings from his aged mother. Since that time he has idled the jail hours in looking through the "Good Book," as they call it here.

The gallows, upon which Fricker was supposed to hang, have been erected and cast an ominous shadow over the side of the jail. Many persons visit it and point at the jail where Fricker is confined—but he has little to say about the death penalty and when it will be carried out.

"I am innocent" the condemned man says. "That is all I can say, except of course, that I think a new trial will clear me."

A careful watch is being kept over the jail and especially Fricker's cell inasmuch as two things have been found which indicate plans for a jail break.

A saw was found on one of the window ledges recently and that has given rise to the added precautions.

Grows Young Riding Bike, Says Man 76

Charles Witherspoon of Hillsboro, Ill., Has Been Pedaling a Wheel for Forty Years.

Hillsboro, Ill., July 16. (United Press)—Charles Witherspoon is riding a bicycle and growing younger daily—according to his own version of it.

Witherspoon is 76 years old and has been riding a bicycle for 40 years—there having been three machines during that time.

He is a familiar figure along the highways around here as daily he does from ten to fifteen miles. According to members of his family he grows restless when rain prevents his daily rides.

"Exercise keeps one young and I believe that bicycle riding is the best exercise possible," Witherspoon said as he swung from his "wheel." "I intend to keep on riding just as long as it is possible, because I feel better when I am able to get out this way."

ELECTRIC THEATRE

Matinee at 3:00—Night at 7:30 & 9:00. Admission, 10c and 30c.

TONIGHT ONLY—Reginald Denny in **"THE RECKLESS AGE."** See Reginald Denny in his best picture. Also Aesop's Fable, "LUMBER JACKS."

FRIDAY, July 17—

LEFTY FLYNN in "BREED OF THE BORDER"

A story of the West full of action, thrills, romance and comedy. Also International News.

SATURDAY, July 18—Hal Roach presents **"THE BATTLING ORIOLES."** Featuring Glenn Tryon. Do you remember Glenn Tryon that featured in "White Sheep" a few Saturdays ago? This picture has as many, if not more, laughs and thrills than "White Sheep." Also a two reel western, **"ROARING WATERS."** Two matinees Saturday 2:30 and 4:10.

COMING—Monday and Tuesday, July 20 and 21 — Fred Thomson and "SILVER KING," the wonder horse in **"THE BANDIT'S BABY."**

Price & Null

Hanamo 450. Farmers 183

Canada Dry Ginger Ale	25c
Cliquot Club Ginger Ale	25c
Dromedary Grape Fruit, can	35c
Dromedary Smyrna Figs, can	40c
Briardale Fruit Salad, large can	60c
Briardale Pure Fruit Preserves, 2½ lb jars	75c
Peach, apricot, pineapple, raspberry, loganberry.	
Briardale large dark red Kidney Beans, cans 20c each, two for	35c

See Saw French Dressings. Always ready for use on cold meats and salads—keeps indefinitely; made of pure oil, tomato, vinegar and spices.

Majestic Vegetable Relish	20c

Sar A Lee Sandwich Spread—20c and 40c sizes.

Lipton's Ceylon and India Tea—Salada Orange Peko for ice tea of quality. Chase and Sanborn Orange Peko, none better. Tao Tea-balls.

Del Monte Head Rice, 1 lb package	15c
Pillsbury Health Bran, package	20c
Kellogg's Pep, going good	15c
Andrew Jergen's Pure Castile Soap for the baby	15c
Jap Rose pure glycerine Soap	10c
Skat, the grease remover, can	10c

FRESH and COLD MEAT DEPARTMENT

Delicia Sandwich Spread, can	15c

Swiss Sandwich Spread—something new.

Cooked Veal Loaf.

Baked Ham

Boiled Ham.

Universale Cooked Salani.

Liver Cheese.

Weenies — Bologna.

Forsyth's Lard by the 50 lb can	18½c

Three Delivery Cars.

Prompt Service.

We Handle the BEST —Not the Cheapest.

Imagine

Zane Grey's most popular novel, filmed in the gorgeous colored desert of Arizona and in Death Valley, California, ENTIRELY IN NATURAL COLORS BY A FAMOUS TECHNICOLOR PROCESS.

"Wanderer of the Wasteland"

This is what the audience will see in this famous colored picture, outdoing in color "The Ten Commandments." The beautiful colorings of this western scenery is faithfully reproduced by the Technicolor process. And the picture was personally directed by the author, Zane Grey.

TONIGHT and TOMORROW NIGHT

8 p m.

COLLEGE AUDITORIUM

Admission 35c. Students 25c

Our Anniversary Sale Ends Saturday Night

We list below some tiems you can save money on if you take advantage of this special sale and the drastic reduced prices.

Galvanized Screen Wire
Refrigerators
Ice Cream Freezers
Lawn Sprinklers
Galvanized Tanks
Osborn Brushes
Oil Stoves
Hay Forks
Garden Hose
Weeding Hoes
Potato Forks
Hay Carriers
Dish Pans
Red Seal Batteries
Pocket Knives
Tricycles
Scooters
Wagons
Scissors

Remember there is a 10 per cent reduction on all kitchen utensils and equipment.

The bargain prices on these articles will prove real economy to you—do not fail to take advantage during the next two days of our Anniversary Sale.

RICHARDS & SON

Hardware That Stands Hard Wear

UNPRECEDENTED

Shoe Values

A Close-Out of Men's All-Leather

Oxfords $2.95

And for a real Shoe Value ask us to show you the Freeman Oxford

$4.95

Reavis Shoe Co.

Better Shoes for Less Money
"We Do Repairing."

TOWNSENDS MAIN AT FOURTH

These Prices Effective Friday

15 1 lbs. Fine 2 Granulated Sugar $1.00

25c cartons Cream of Wheat	19c
15c cartons Shredded Wheat	11c
15c cartons Post Bran Flakes, 2 for	25c
15c cartons Kellogg's Bran Flakes, 2 for	21c
20c cartons Grape Nuts	16c
15c cartons Pep	12c

SUNSHINE GRAHAM CRACKERS, 2 lb carton for 34c

15c carton SALTED CRACKERS, on sale at 10c

Fancy Cream Hign Patent FLOUR Best all purpose flour money can buy. (Sale limited) 48 lb sack for $2.05

15c pkgs. Pen Jell for 11c

Salted Peanuts per ½ lb 9c

Potato Chips 2 sacks 15c

Marshmallows Cook Book Brand 1 lb friction top cans at 35c

42c per lb. For the finest creamery BUTTER Fresh shipment daily.

Horse Radish Home made 15c per bottle

Dill Pickles 4 crisp for 15c

Fresh Fig Bars 2 lbs for 25c

Beloit Bran, 100 lb sack for $1.55

Beloit Shorts, 100 lb sack for $1.90

Beloit quality is exceptional

Mangoes, 3 for	10c
Plums, large blue, dozen	20c
Green Corn, per dozen	20c
Canteloupes, each	15c
Cukes, good ones	5c
Head Lettuce	20c

Extra Family **LAKE FISH** 6 lb Pail 90c

Big Loaves **BREAD** 10c size, any kind 7c

PALACE MARKET SPECIALS

Fresh Dressed River Catfish Friday a. m.

Rib plate Brisket Boiling Beef, lb	12½c
Chuck Roast of Beef, per lb	18c
Chuck Roast of Veal, per lb	18c
Veal Stew, per lb	14c
Full Cream Cottage Cheese, lb	25c
Shoulder Roast of Lamb, lb	22c
Lamb Stew, per lb	10c
Leg of Lamb, (Friday P. M.), lb	28c
Pork Loin Roast, lb	25c
Boneless Pork Butts, lb	32c
Pure Pork Sausage, lb	22c
Hamburger, 2 lbs for	25c

All Kinds of Cold Lunch Meats.

Chase's Fancy Chocolate **CANDY** ½ lb for 12c

Breakfast **COCOA** 12 oz. glass jars 10c